

TS

2/7/2024

Worklist: 6673

<u>LAB CASE</u>	<u>ITEM</u>	<u>ITEM TYPE</u>	<u>DESCRIPTION</u>
P2024-0260	1	BLOOD	Alcohol Analysis
P2024-0261	1	BLOOD	Alcohol Analysis
P2024-0262	1	BLOOD	Alcohol Analysis
P2024-0264	1	BLOOD	Alcohol Analysis
P2024-0276	2	BLOOD	Alcohol Analysis
P2024-0280	2	BCK	Alcohol Analysis
P2024-0283	1	BCK	Alcohol Analysis
P2024-0285	1	BCK	Alcohol Analysis
P2024-0286	1	BCK	Alcohol Analysis
P2024-0287	1	BCK	Alcohol Analysis
P2024-0296	1	BCK	Alcohol Analysis
P2024-0304	1	BCK	Alcohol Analysis
P2024-0305	1	BCK	Alcohol Analysis
P2024-0307	1	BCK	Alcohol Analysis
P2024-0321	1	BCK	Alcohol Analysis
P2024-0322	1	BCK	Alcohol Analysis
P2024-0323	1	BCK	Alcohol Analysis
P2024-0324	1	BCK	Alcohol Analysis
P2024-0333	1	BCK	Alcohol Analysis
P2024-0359	1	BCK	Alcohol Analysis

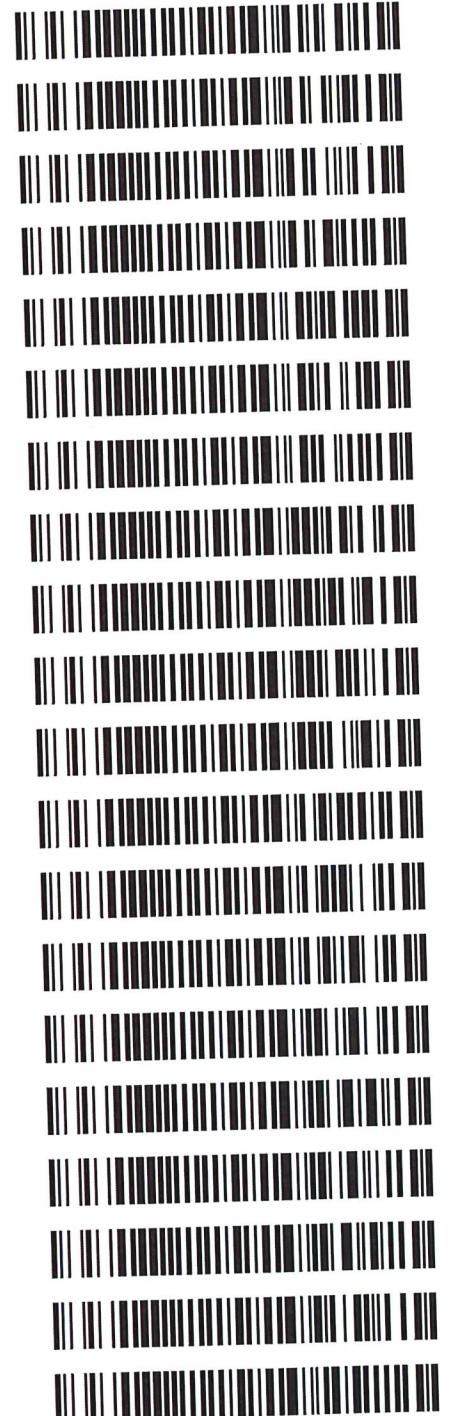

\* P2024-0255 from worklist 6672 re-sampled with this  
 batch.  
 2-8-24 TS

TS

**Quantitative Analysis for Ethanol & Qualitative Analysis for Other Volatiles**

*Analytical Method(s): 1.0*

*Device: Hamilton MICROLAB Liquid Processor/Dilutor Serial Number: ML600GB9897*

**Volatiles Quality Assurance Controls** Run Date(s): **02/07/2024**

Calibration Date: 02/06/2024

Worklist #: **6673**

Control level	Expiration	Lot #	Target Value	Acceptable Range	Overall Results
Level 1	Oct-26	2209047	0.0877	0.0789-0.0964	0.0832 g/100cc
					0.0905 g/100cc
					g/100cc
Level 2	Mar-26	2110181	0.2030	0.1827-0.2233	0.2093 g/100cc
					0.2181 g/100cc
					g/100cc
<b>Multi-Component mixture:</b>		<b>Exp:</b>	<b>31-Oct</b>	<b>Lot #</b>	FN06041902
<b>Curve Fit:</b>			<b>Column 1</b>	0.99990	<b>Column2</b> 0.99984

**Ethanol Calibration Reference Material**

Calibrator level	Target Value	Acceptable Range	Column 1	Column 2	Precision	Mean
50	0.050	0.045 - 0.055	0.0513	0.0521	0.0008	0.0517
100	0.100	0.090 - 0.110	0.1004	0.1001	0.0003	0.1002
200	0.200	0.180 - 0.220	0.1988	0.1985	0.0003	0.1986
300	0.300	0.270 - 0.330	0.2976	0.2970	0.0006	0.2973
400	0.400	0.360 - 0.440			0	#DIV/0!
500	0.500	0.450 - 0.550	0.5016	0.5020	0.0004	0.5018

**Aqueous Controls**

Control level	Target Value	Acceptable Range	Overall Results
80	0.080	0.076 - 0.084	0.082 g/100cc

**REVIEWED**

*By Rachel Cutler at 12:01 pm, Feb 08, 2024*

Revision: 5

Issue Date: 07/05/2022

Issuing Authority: Quality Manager

TS

**Internal Standard Monitoring Worksheet**

<b>Worklist #:</b>	<b>6673</b>	<b>Run Date(s):</b>	<b>02/07/2024</b>
--------------------	-------------	---------------------	-------------------

Internal Standard Solution:	Prep Date:	2/5/2024	Exp Date:	8/5/2024
-----------------------------	------------	----------	-----------	----------

Sample Name	Column 1 Value	Column 2 Value
0.080	203861	209493
0.080	204373	210081
QC1	206993	210332
QC1	205809	211158
QC1	219274	225678
QC1	218056	224441
QC1		
QC1		
QC2	197925	203603
QC2	199744	205331
QC2	226905	233248
QC2	224977	231174
QC2		
QC2		

	Average	(-)20%	(+)20%
Column 1	210791.7	168633.4	252950.0
Column 2	216453.9	173163.1	259744.7

TS

# Calibration Table

Laboratory: Pocatello  
Instrument Name : G1KG333-Instrument1

<<Data File>>  
Method File :Default Project - ALCOHOL\_020624\_TS.gcm  
Batch File :Default Project - BATCH\_020624\_TS.gcb  
Date Acquired :2/6/2024 11:12:40 AM  
Date Created :2/6/2024 11:09:11 AM  
Date Modified :2/8/2024 9:53:54 AM

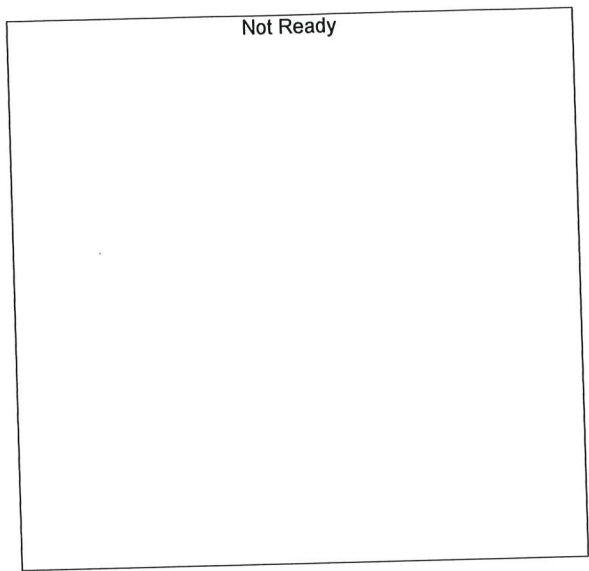

Name : METHANOL  
Detector Name: FID1  
Function :  $f(x)=0*x+0$   
R<sup>2</sup> value= 0  
FitType: Linear  
ZeroThrough: Not Through

#	Conc.	Area	Std. Conc.	Data File Name
---	-------	------	------------	----------------

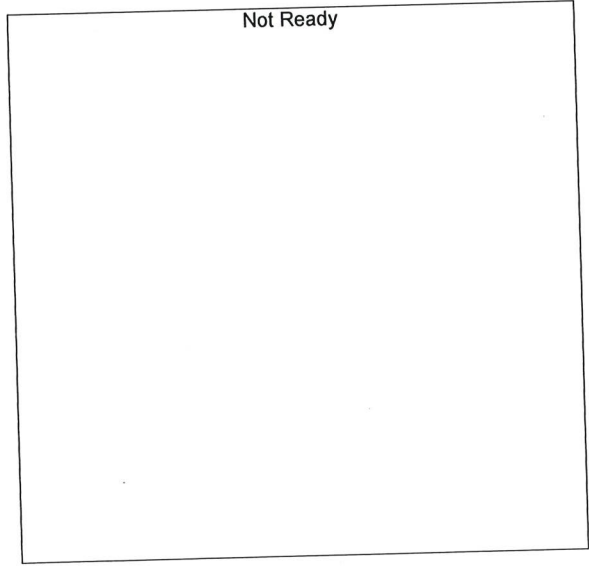

Name : ACETALDEHYDE  
Detector Name: FID1  
Function :  $f(x)=0*x+0$   
R<sup>2</sup> value= 0  
FitType: Linear  
ZeroThrough: Not Through

#	Conc.	Area	Std. Conc.	Data File Name
---	-------	------	------------	----------------

B

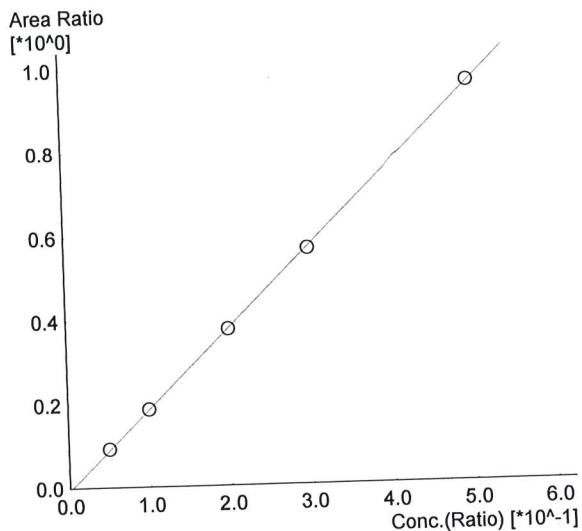

Name : ETHANOL  
 Detector Name: FID1  
 Function :  $f(x)=1.92199*x-0.00692582$   
 R<sup>2</sup> value= 0.9999098 ✓  
 FitType: Linear  
 ZeroThrough: Not Through

#	Conc.	Area	Std. Conc.	Data File Name
1	0.050	18671	0.0513	0.050_262024_004.gcd
2	0.100	37995	0.1004	0.100_262024_005.gcd
3	0.200	77246	0.1988	0.200_262024_006.gcd
4	0.300	116798	0.2976	0.300_262024_007.gcd
5	0.500	199301	0.5016	0.500_262024_008.gcd

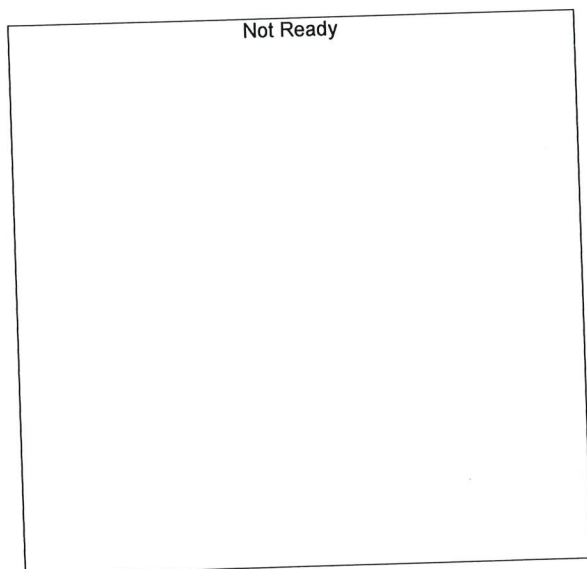

Name : ISOPROPYLALCOHOL  
 Detector Name: FID1  
 Function :  $f(x)=0*x+0$   
 R<sup>2</sup> value= 0  
 FitType: Linear  
 ZeroThrough: Not Through

#	Conc.	Area	Std. Conc.	Data File Name
---	-------	------	------------	----------------

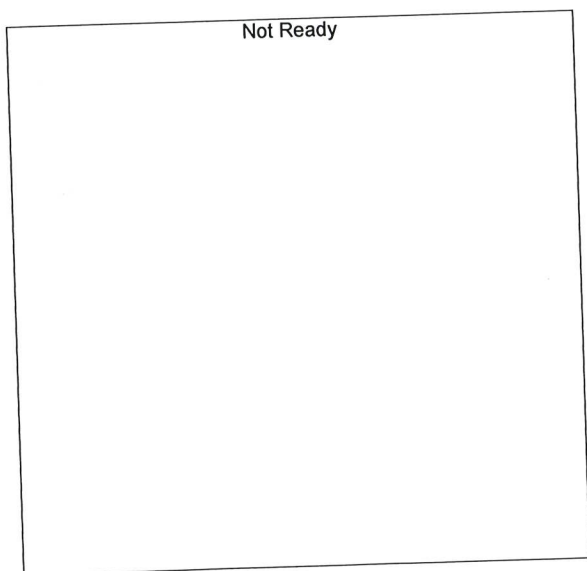

Name : ACETONE  
 Detector Name: FID1  
 Function :  $f(x)=0*x+0$   
 R<sup>2</sup> value= 0  
 FitType: Linear  
 ZeroThrough: Not Through

#	Conc.	Area	Std. Conc.	Data File Name
---	-------	------	------------	----------------

B

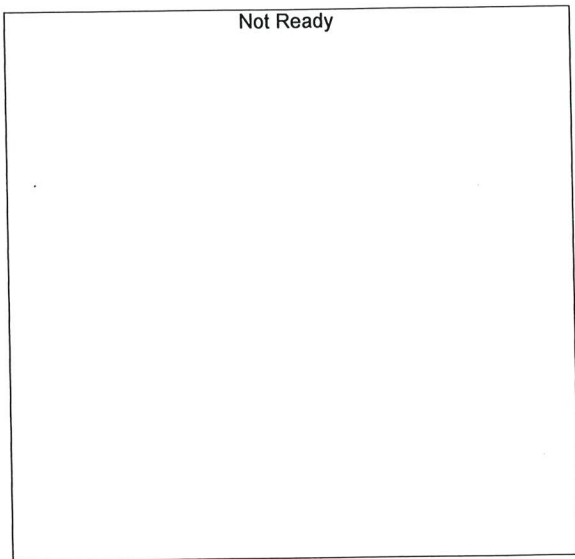

Name : DFE  
Detector Name: FID1  
Function :  $f(x)=0*x+0$   
R<sup>2</sup> value= 0  
FitType: Linear  
ZeroThrough: Not Through

#	Conc.	Area	Std. Conc.	Data File Name
---	-------	------	------------	----------------

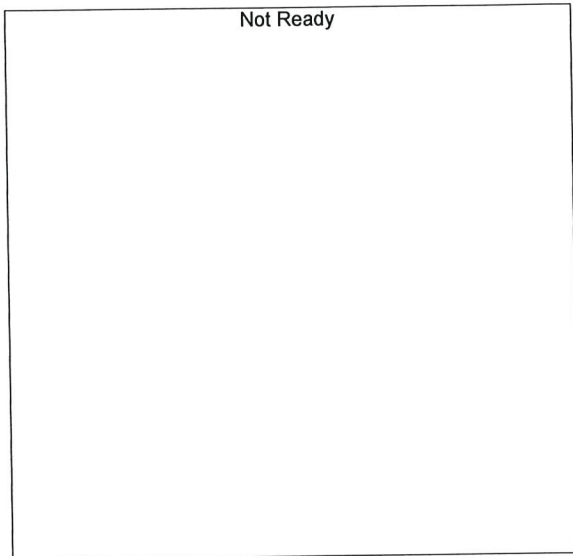

Name : TFE  
Detector Name: FID1  
Function :  $f(x)=0*x+0$   
R<sup>2</sup> value= 0  
FitType: Linear  
ZeroThrough: Not Through

#	Conc.	Area	Std. Conc.	Data File Name
---	-------	------	------------	----------------

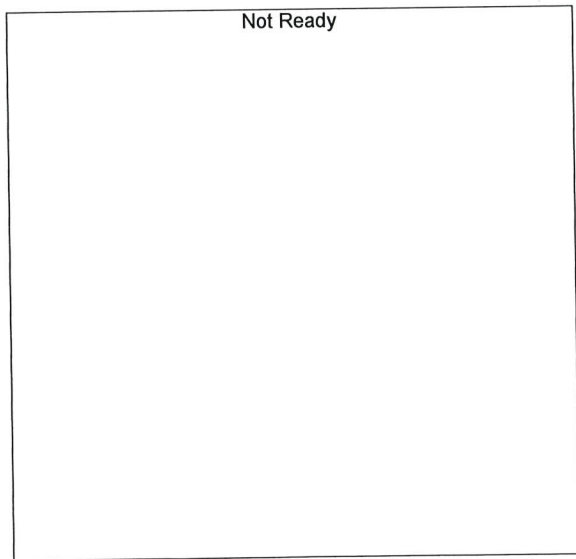

Name : ACETALDEHYDE  
Detector Name: FID2  
Function :  $f(x)=0*x+0$   
R<sup>2</sup> value= 0  
FitType: Linear  
ZeroThrough: Not Through

#	Conc.	Area	Std. Conc.	Data File Name
---	-------	------	------------	----------------

B

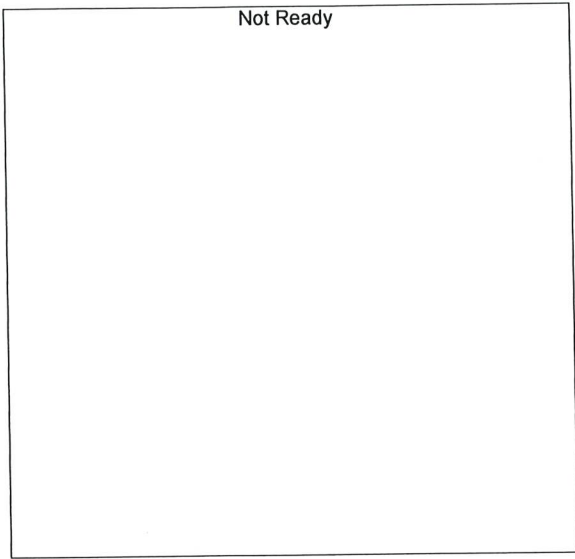

Name : METHANOL  
 Detector Name: FID2  
 Function :  $f(x)=0*x+0$   
 R<sup>2</sup> value= 0  
 FitType: Linear  
 ZeroThrough: Not Through

#	Conc.	Area	Std. Conc.	Data File Name
---	-------	------	------------	----------------

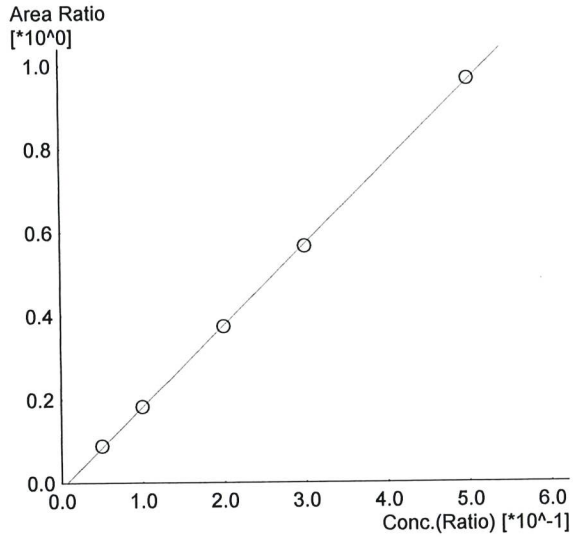

Name : ETHANOL  
 Detector Name: FID2  
 Function :  $f(x)=1.94996*x-0.0135049$   
 R<sup>2</sup> value= 0.9998463 ✓  
 FitType: Linear  
 ZeroThrough: Not Through

#	Conc.	Area	Std. Conc.	Data File Name
1	0.050	17985	0.0521	0.050_262024_004.gcd
2	0.100	37344	0.1001	0.100_262024_005.gcd
3	0.200	77490	0.1985	0.200_262024_006.gcd
4	0.300	118075	0.2970	0.300_262024_007.gcd
5	0.500	203152	0.5020	0.500_262024_008.gcd

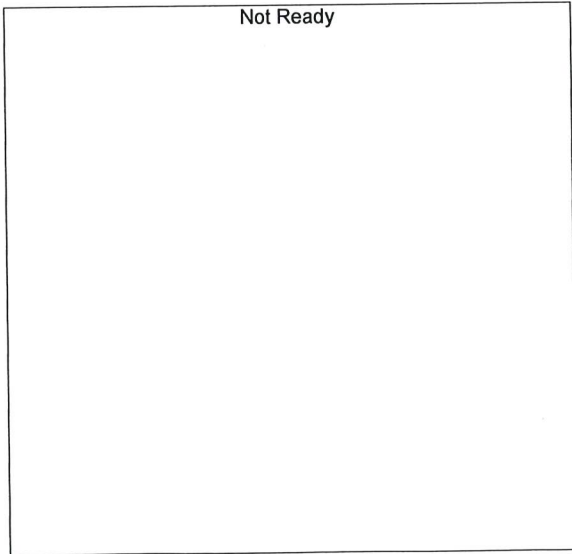

Name : ACETONE  
 Detector Name: FID2  
 Function :  $f(x)=0*x+0$   
 R<sup>2</sup> value= 0  
 FitType: Linear  
 ZeroThrough: Not Through

#	Conc.	Area	Std. Conc.	Data File Name
---	-------	------	------------	----------------

15

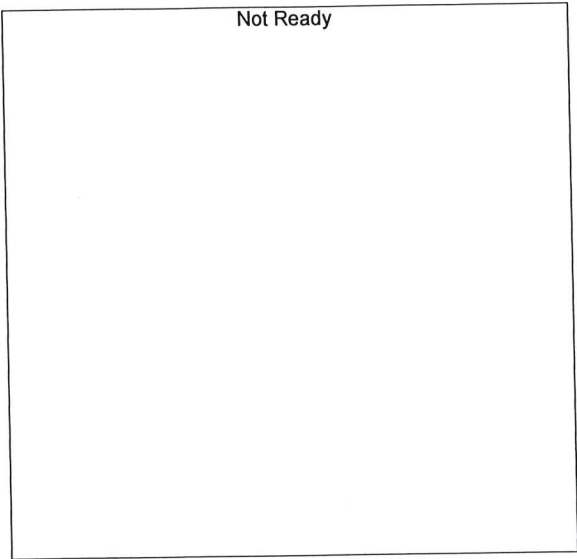

Name : ISOPROPYL ALCOHOL  
Detector Name: FID2  
Function :  $f(x)=0*x+0$   
R^2 value= 0  
FitType: Linear  
ZeroThrough: Not Through

#	Conc.	Area	Std. Conc.	Data File Name
---	-------	------	------------	----------------

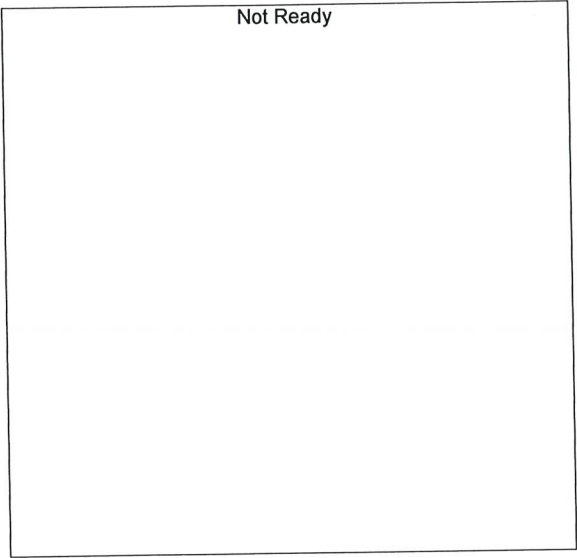

Name : DFE  
Detector Name: FID2  
Function :  $f(x)=0*x+0$   
R^2 value= 0  
FitType: Linear  
ZeroThrough: Not Through

#	Conc.	Area	Std. Conc.	Data File Name
---	-------	------	------------	----------------

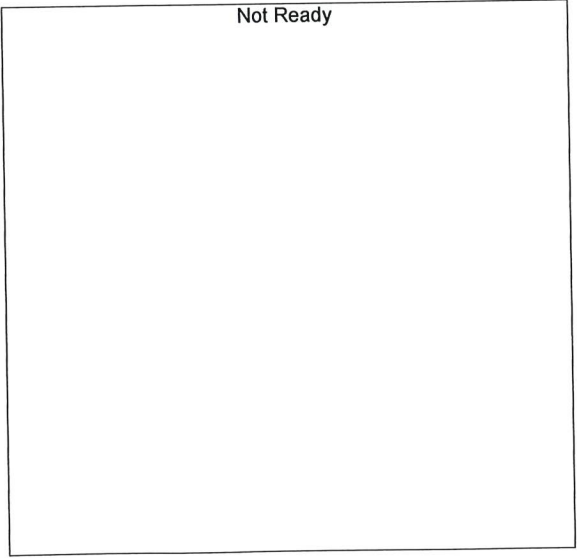

Name : TFE  
Detector Name: FID2  
Function :  $f(x)=0*x+0$   
R^2 value= 0  
FitType: Linear  
ZeroThrough: Not Through

#	Conc.	Area	Std. Conc.	Data File Name
---	-------	------	------------	----------------



TS

Sample Name : 0.050  
 Vial # : 1  
 Data Filename : 0.050\_262024\_004.gcd  
 Method Filename : ALCOHOL\_020624\_TS.gcm  
 Batch Filename : BATCH\_020624\_TS.gcb  
 Date Acquired : 2/6/2024 10:34:54 AM  
 Date Processed : 2/8/2024 9:53:40 AM  
 Default Project - G1KG333-Instrument1 - ALCOHOL\_020624\_TS.gcm

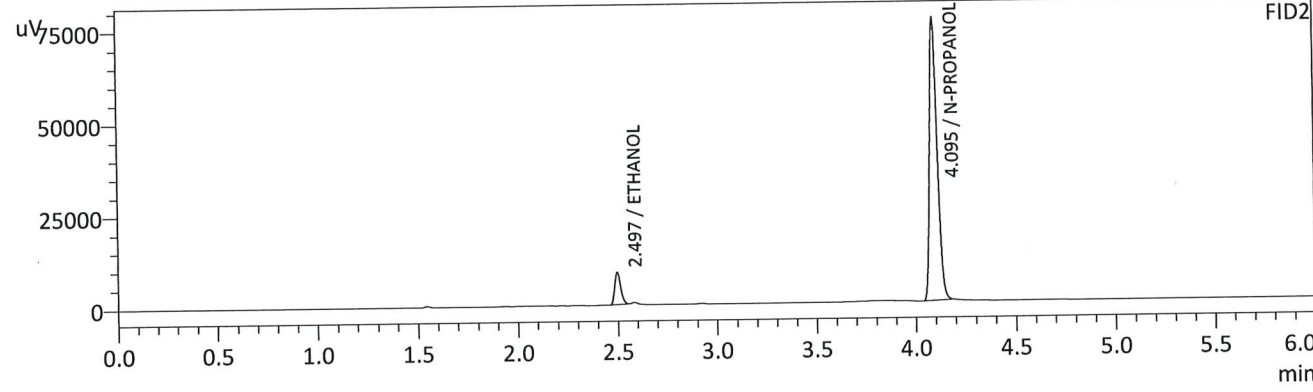
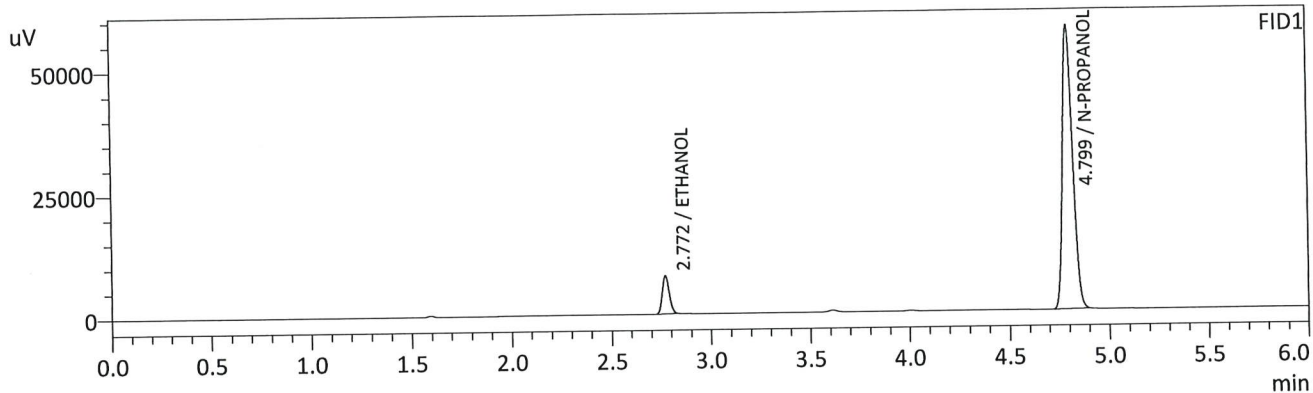

FID1

Name	Conc.	Unit	Area	Height
METHANOL	--	g/100cc	--	--
ACETALDEHYDE	--	g/100cc	--	--
ETHANOL	0.0513	g/100cc	18671	7710
ISOPROPYL ALCOHOL	--	g/100cc	--	--
ACETONE	--	g/100cc	--	--
N-PROPANOL	0.0000	g/100cc	203315	57473
DFE	--	g/100cc	--	--
TFE	--	g/100cc	--	--

FID2

Name	Conc.	Unit	Area	Height
ACETALDEHYDE	--	g/100cc	--	--
METHANOL	--	g/100cc	--	--
ETHANOL	0.0521	g/100cc	17985	8580
ACETONE	--	g/100cc	--	--
ISOPROPYL ALCOHOL	--	g/100cc	--	--
N-PROPANOL	0.0000	g/100cc	204053	76509
DFE	--	g/100cc	--	--
TFE	--	g/100cc	--	--



Sample Name : 0.100  
 Vial # : 2  
 Data Filename : 0.100\_262024\_005.gcd  
 Method Filename : ALCOHOL\_020624\_TS.gcm  
 Batch Filename : BATCH\_020624\_TS.gcb  
 Date Acquired : 2/6/2024 10:44:29 AM  
 Date Processed : 2/8/2024 9:53:44 AM  
 Default Project - G1KG333-Instrument1 - ALCOHOL\_020624\_TS.gcm

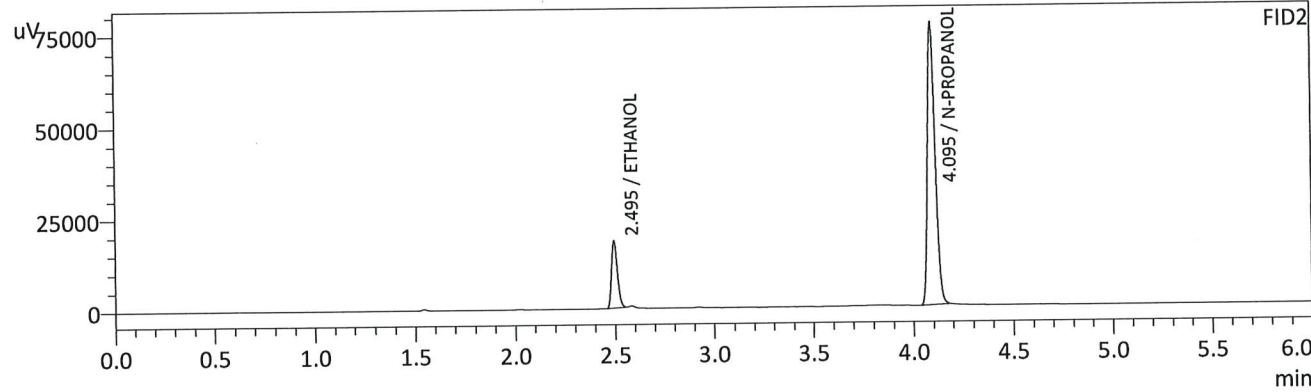
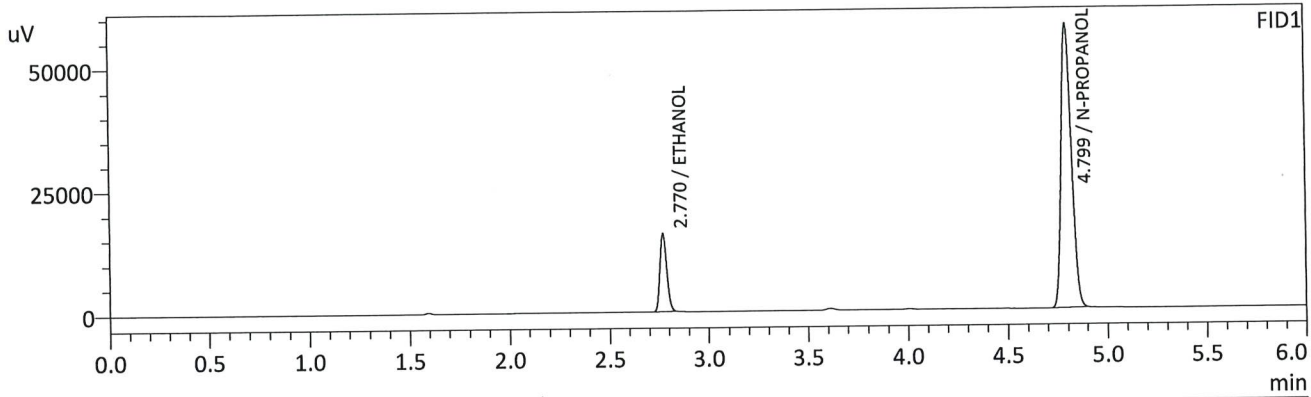

FID1

Name	Conc.	Unit	Area	Height
METHANOL	--	g/100cc	--	--
ACETALDEHYDE	--	g/100cc	--	--
ETHANOL	0.1004	g/100cc	37995	15775
ISOPROPYL ALCOHOL	--	g/100cc	--	--
ACETONE	--	g/100cc	--	--
N-PROPANOL	0.0000	g/100cc	204110	57568
DFE	--	g/100cc	--	--
TFE	--	g/100cc	--	--

FID2

Name	Conc.	Unit	Area	Height
ACETALDEHYDE	--	g/100cc	--	--
METHANOL	--	g/100cc	--	--
ETHANOL	0.1001	g/100cc	37344	18169
ACETONE	--	g/100cc	--	--
ISOPROPYL ALCOHOL	--	g/100cc	--	--
N-PROPANOL	0.0000	g/100cc	205392	76843
DFE	--	g/100cc	--	--
TFE	--	g/100cc	--	--

B

Sample Name : 0.200  
 Vial # : 3  
 Data Filename : 0.200\_262024\_006.gcd  
 Method Filename : ALCOHOL\_020624\_TS.gcm  
 Batch Filename : BATCH\_020624\_TS.gcb  
 Date Acquired : 2/6/2024 10:53:23 AM  
 Date Processed : 2/8/2024 9:53:47 AM  
 Default Project - G1KG333-Instrument1 - ALCOHOL\_020624\_TS.gcm

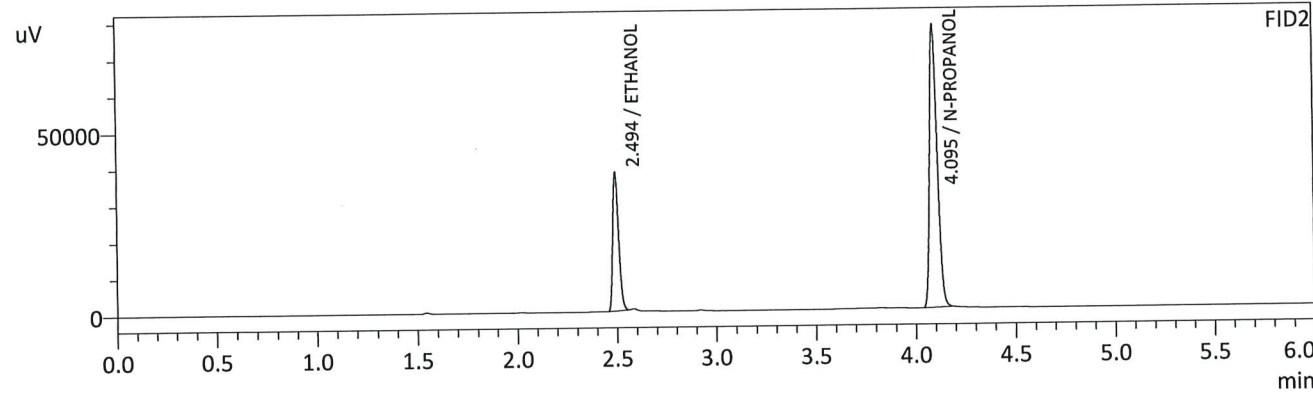
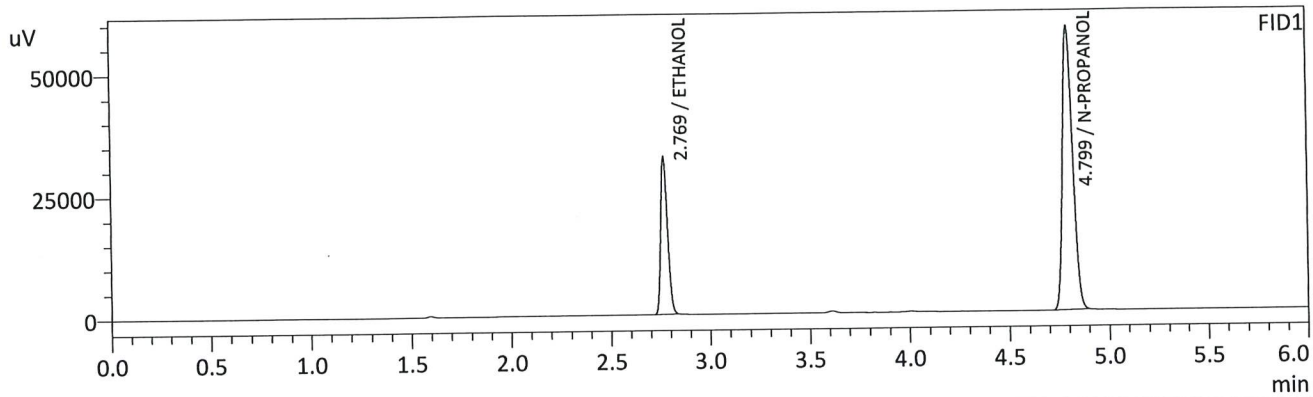

FID1

Name	Conc.	Unit	Area	Height
METHANOL	--	g/100cc	--	--
ACETALDEHYDE	--	g/100cc	--	--
ETHANOL	0.1988	g/100cc	77246	32175
ISOPROPYL ALCOHOL	--	g/100cc	--	--
ACETONE	--	g/100cc	--	--
N-PROPANOL	0.0000	g/100cc	205806	57958
DFE	--	g/100cc	--	--
TFE	--	g/100cc	--	--

FID2

Name	Conc.	Unit	Area	Height
ACETALDEHYDE	--	g/100cc	--	--
METHANOL	--	g/100cc	--	--
ETHANOL	0.1985	g/100cc	77490	37959
ACETONE	--	g/100cc	--	--
ISOPROPYL ALCOHOL	--	g/100cc	--	--
N-PROPANOL	0.0000	g/100cc	207389	77433
DFE	--	g/100cc	--	--
TFE	--	g/100cc	--	--

TS

Sample Name : 0.300  
 Vial # : 4  
 Data Filename : 0.300\_262024\_007.gcd  
 Method Filename : ALCOHOL\_020624\_TS.gcm  
 Batch Filename : BATCH\_020624\_TS.gcb  
 Date Acquired : 2/6/2024 11:03:08 AM  
 Date Processed : 2/8/2024 9:53:51 AM  
 Default Project - G1KG333-Instrument1 - ALCOHOL\_020624\_TS.gcm

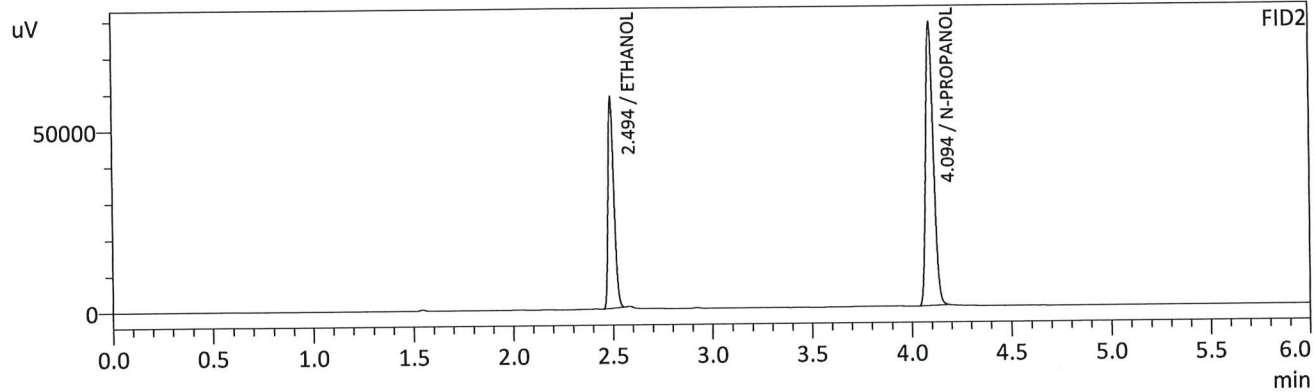
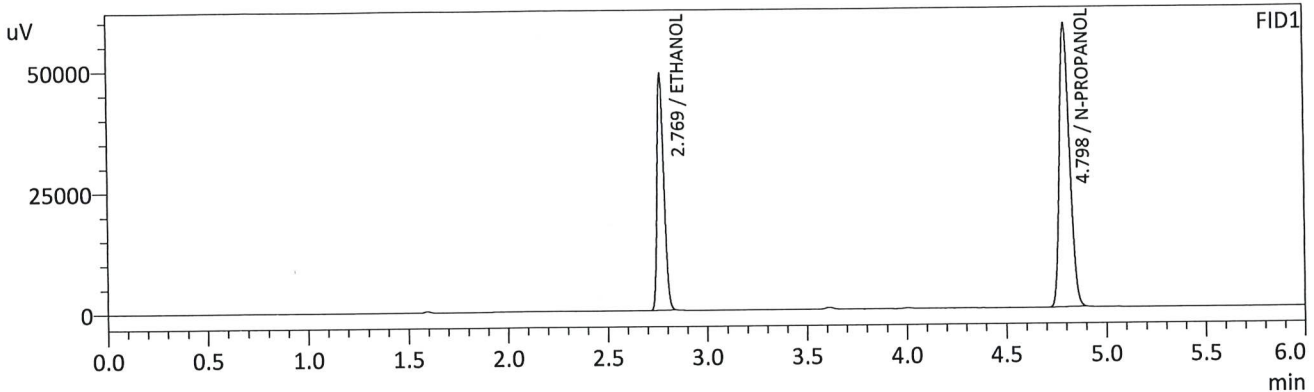

FID1

Name	Conc.	Unit	Area	Height
METHANOL	--	g/100cc	--	--
ACETALDEHYDE	--	g/100cc	--	--
ETHANOL	0.2976	g/100cc	116798	48544
ISOPROPYL ALCOHOL	--	g/100cc	--	--
ACETONE	--	g/100cc	--	--
N-PROPANOL	0.0000	g/100cc	206667	58246
DFE	--	g/100cc	--	--
TFE	--	g/100cc	--	--

FID2

Name	Conc.	Unit	Area	Height
ACETALDEHYDE	--	g/100cc	--	--
METHANOL	--	g/100cc	--	--
ETHANOL	0.2970	g/100cc	118075	57923
ACETONE	--	g/100cc	--	--
ISOPROPYL ALCOHOL	--	g/100cc	--	--
N-PROPANOL	0.0000	g/100cc	208699	77954
DFE	--	g/100cc	--	--
TFE	--	g/100cc	--	--

B

Sample Name : 0.500  
 Vial # : 5  
 Data Filename : 0.500\_262024\_008.gcd  
 Method Filename : ALCOHOL\_020624\_TS.gcm  
 Batch Filename : BATCH\_020624\_TS.gcb  
 Date Acquired : 2/6/2024 11:12:40 AM  
 Date Processed : 2/8/2024 9:53:54 AM  
 Default Project - G1KG333-Instrument1 - ALCOHOL\_020624\_TS.gcm

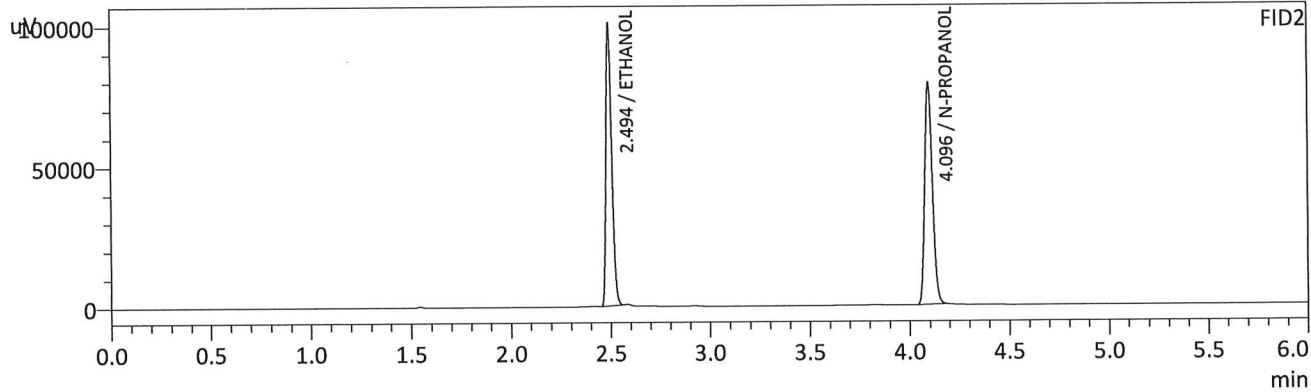
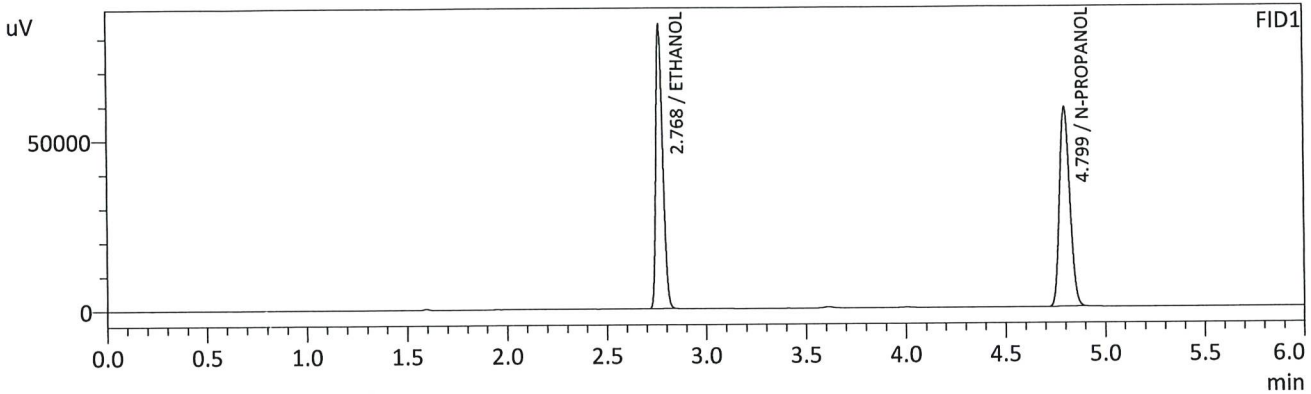

FID1

Name	Conc.	Unit	Area	Height
METHANOL	--	g/100cc	--	--
ACETALDEHYDE	--	g/100cc	--	--
ETHANOL	0.5016	g/100cc	199301	82897
ISOPROPYL ALCOHOL	--	g/100cc	--	--
ACETONE	--	g/100cc	--	--
N-PROPANOL	0.0000	g/100cc	208213	58596
DFE	--	g/100cc	--	--
TFE	--	g/100cc	--	--

FID2

Name	Conc.	Unit	Area	Height
ACETALDEHYDE	--	g/100cc	--	--
METHANOL	--	g/100cc	--	--
ETHANOL	0.5020	g/100cc	203152	99920
ACETONE	--	g/100cc	--	--
ISOPROPYL ALCOHOL	--	g/100cc	--	--
N-PROPANOL	0.0000	g/100cc	210397	78758
DFE	--	g/100cc	--	--
TFE	--	g/100cc	--	--

TS

Sample Name : INT STD BLK 1  
 Vial # : 1  
 Data Filename : INT STD BLK 1\_272024\_004.gcd  
 Method Filename : ALCOHOL\_020624\_TS.gcm  
 Batch Filename : BATCH\_020724\_TS.gcb  
 Date Acquired : 2/7/2024 11:57:48 AM  
 Date Processed : 2/7/2024 12:03:50 PM  
 Default Project - G1KG333-Instrument1 - ALCOHOL\_020624\_TS.gcm

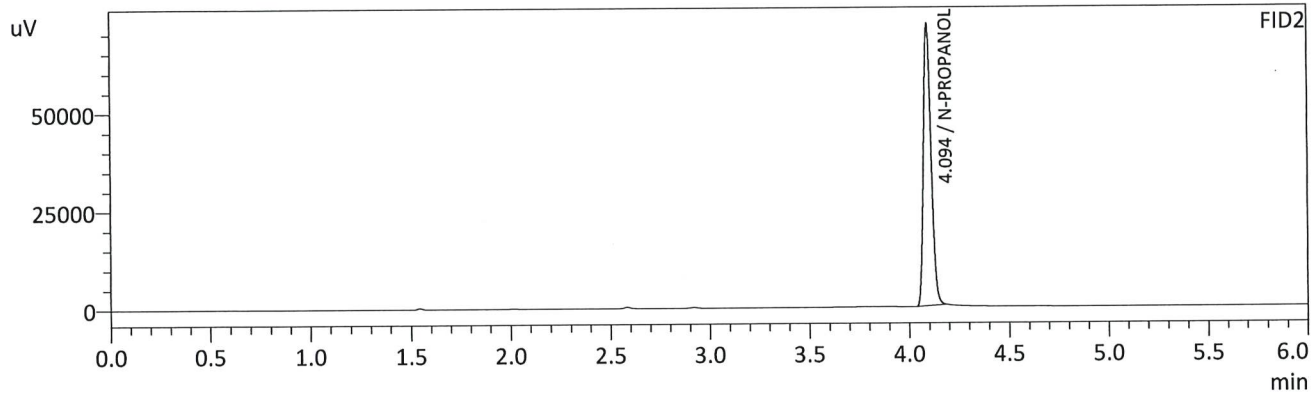
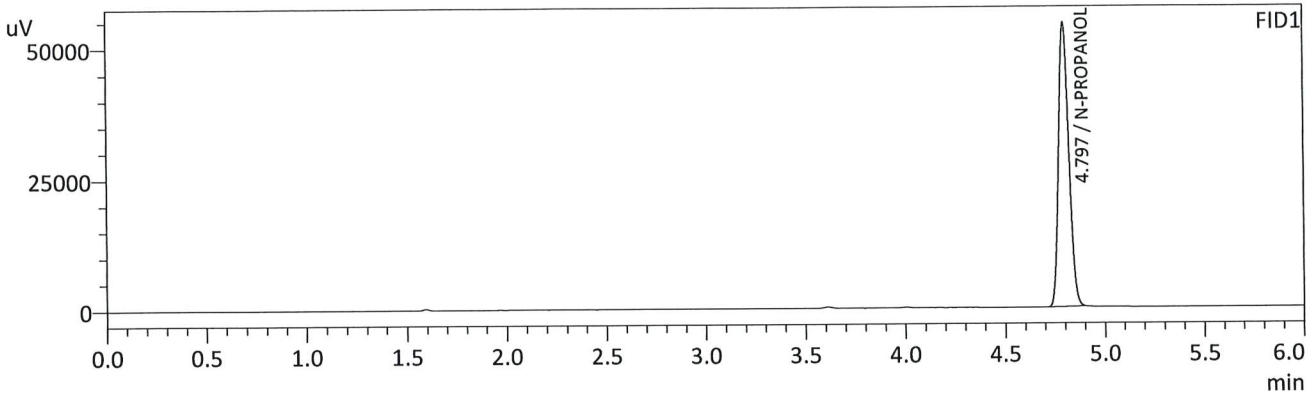

FID1

Name	Conc.	Unit	Area	Height
METHANOL	--	g/100cc	--	--
ACETALDEHYDE	--	g/100cc	--	--
ETHANOL	--	g/100cc	--	--
ISOPROPYL ALCOHOL	--	g/100cc	--	--
ACETONE	--	g/100cc	--	--
N-PROPANOL	0.0000	g/100cc	192321	54178
DFE	--	g/100cc	--	--
TFE	--	g/100cc	--	--

FID2

Name	Conc.	Unit	Area	Height
ACETALDEHYDE	--	g/100cc	--	--
METHANOL	--	g/100cc	--	--
ETHANOL	--	g/100cc	--	--
ACETONE	--	g/100cc	--	--
ISOPROPYL ALCOHOL	--	g/100cc	--	--
N-PROPANOL	0.0000	g/100cc	192132	71541
DFE	--	g/100cc	--	--
TFE	--	g/100cc	--	--

B

Sample Name : MULTI-COMP MIX  
 Vial # : 2  
 Data Filename : MULTI-COMP MIX\_272024\_005.gcd  
 Method Filename : ALCOHOL\_020624\_TS.gcm  
 Batch Filename : BATCH\_020724\_TS.gcb  
 Date Acquired : 2/7/2024 12:07:23 PM  
 Date Processed : 2/7/2024 12:13:25 PM  
 Default Project - G1KG333-Instrument1 - ALCOHOL\_020624\_TS.gcm

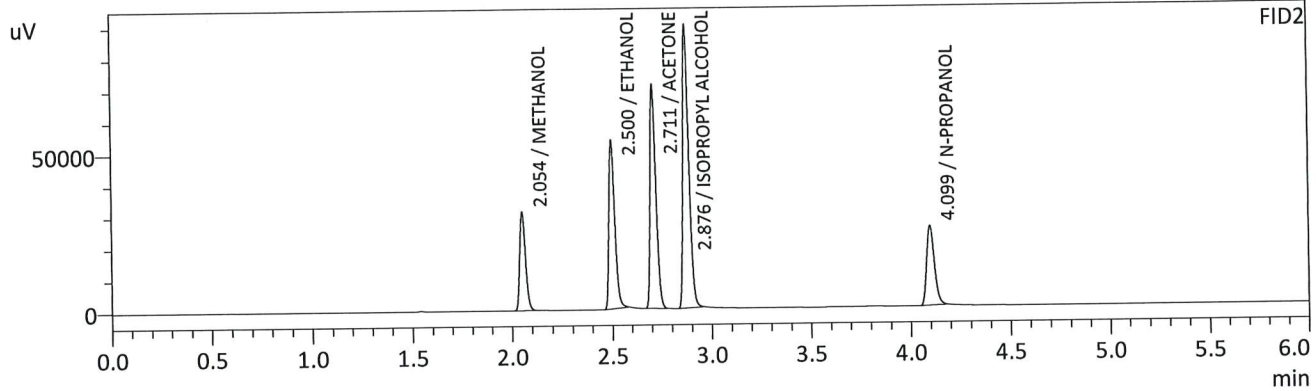
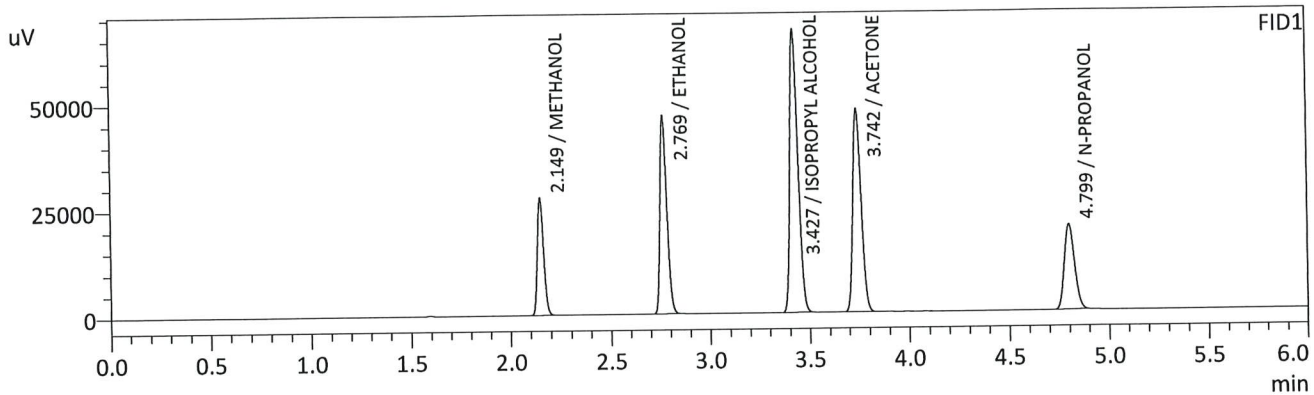

## FID1

Name	Conc.	Unit	Area	Height
METHANOL	0.0000	g/100cc	58738	27449
ACETALDEHYDE	--	g/100cc	--	--
ETHANOL	0.8232	g/100cc	110647	46390
ISOPROPYL ALCOHOL	0.0000	g/100cc	187986	66476
ACETONE	0.0000	g/100cc	138399	47678
N-PROPANOL	0.0000	g/100cc	70235	19969
DFE	--	g/100cc	--	--
TFE	--	g/100cc	--	--

## FID2

Name	Conc.	Unit	Area	Height
ACETALDEHYDE	--	g/100cc	--	--
METHANOL	0.0000	g/100cc	60923	30763
ETHANOL	0.8413	g/100cc	109129	53192
ACETONE	0.0000	g/100cc	144202	70393
ISOPROPYL ALCOHOL	0.0000	g/100cc	190504	89272
N-PROPANOL	0.0000	g/100cc	67071	25065
DFE	--	g/100cc	--	--
TFE	--	g/100cc	--	--

15

Sample Name : INT STD BLK 2  
 Vial # : 3  
 Data Filename : INT STD BLK 2\_272024\_006.gcd  
 Method Filename : ALCOHOL\_020624\_TS.gcm  
 Batch Filename : BATCH\_020724\_TS.gcb  
 Date Acquired : 2/7/2024 12:16:17 PM  
 Date Processed : 2/7/2024 12:22:19 PM  
 Default Project - G1KG333-Instrument1 - ALCOHOL\_020624\_TS.gcm

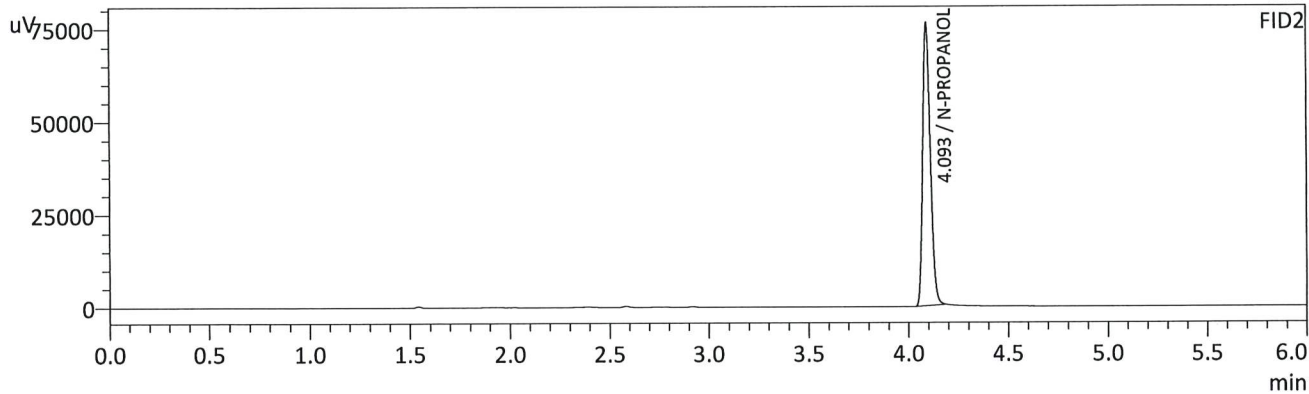
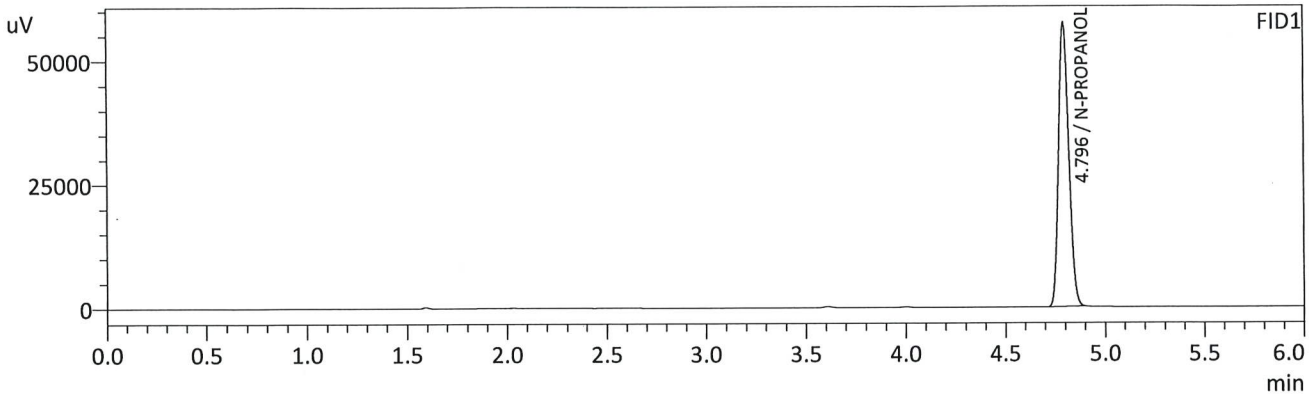

FID1

Name	Conc.	Unit	Area	Height
METHANOL	--	g/100cc	--	--
ACETALDEHYDE	--	g/100cc	--	--
ETHANOL	--	g/100cc	--	--
ISOPROPYL ALCOHOL	--	g/100cc	--	--
ACETONE	--	g/100cc	--	--
N-PROPANOL	0.0000	g/100cc	202669	57336
DFE	--	g/100cc	--	--
TFE	--	g/100cc	--	--

FID2

Name	Conc.	Unit	Area	Height
ACETALDEHYDE	--	g/100cc	--	--
METHANOL	--	g/100cc	--	--
ETHANOL	--	g/100cc	--	--
ACETONE	--	g/100cc	--	--
ISOPROPYL ALCOHOL	--	g/100cc	--	--
N-PROPANOL	0.0000	g/100cc	203216	75503
DFE	--	g/100cc	--	--
TFE	--	g/100cc	--	--



15

VOLATILES DETERMINATION CASEFILE WORKSHEET

VOLATILES DETERMINATION CASEFILE WORKSHEET

Laboratory No: QC1-1			Analysis Date(s): 2/7/2024 12:26:02 PM(-07:00)			
	Column 1 FID A	Column 2 FID B	Column Precision	Mean Value	Sample A-B Difference	Over-all Mean
Sample Results	0.0834	0.0826	0.0008	0.0830	0.0004	0.0832
(g/100cc)	0.0834	0.0835	0.0001	0.0834		

Analysis Method

Refer to Blood Alcohol Method #1

Instrument Information

Instrument information is stored centrally.

Refer To Instrument Method: ALCOHOL\_020624\_TS.gcm

Reporting of Results	Uncertainty of Measurements (UM%): 5.00%		
Overall Mean (g/100cc)	Low	High	5 % of Mean
0.083	0.078	0.088	0.005

	<b>Reported Results</b>	
	0.083	

Calibration and control data are stored centrally.

*Handwritten mark*

Sample Name : QC1-1  
 Vial # : 4  
 Data Filename : QC1-1\_272024\_007.gcd  
 Method Filename : ALCOHOL\_020624\_TS.gcm  
 Batch Filename : BATCH\_020724\_TS.gcb  
 Date Acquired : 2/7/2024 12:26:02 PM  
 Date Processed : 2/7/2024 12:32:04 PM  
 Default Project - G1KG333-Instrument1 - ALCOHOL\_020624\_TS.gcm

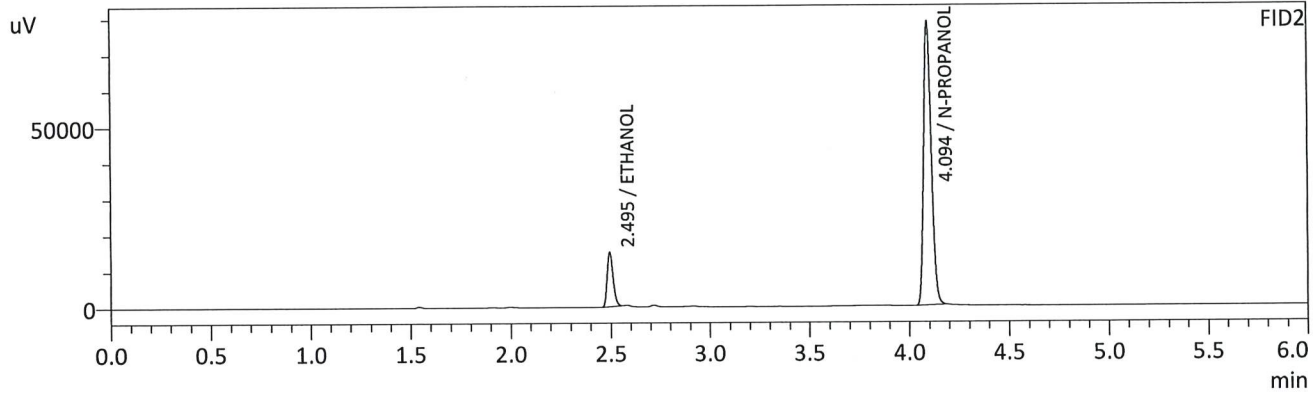
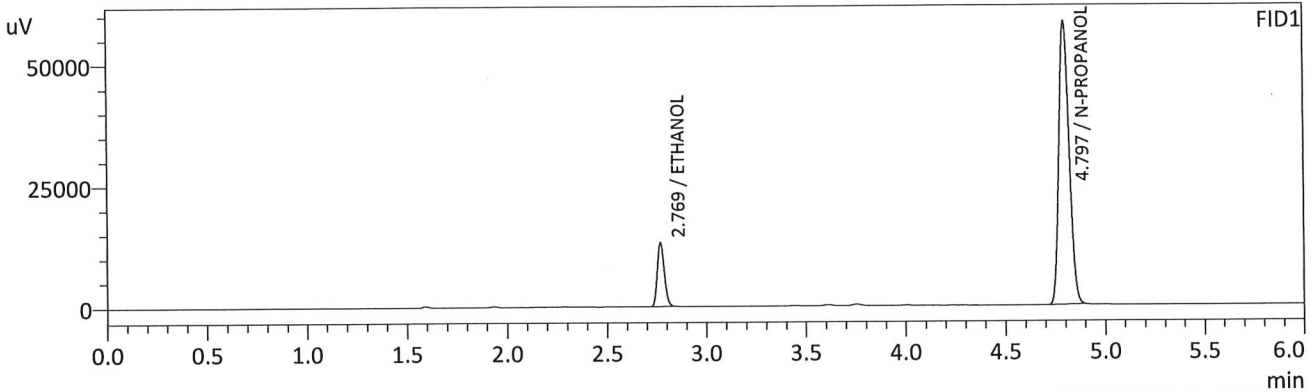

FID1

Name	Conc.	Unit	Area	Height
METHANOL	--	g/100cc	--	--
ACETALDEHYDE	--	g/100cc	--	--
ETHANOL	0.0834	g/100cc	31763	13108
ISOPROPYL ALCOHOL	--	g/100cc	--	--
ACETONE	--	g/100cc	--	--
N-PROPANOL	0.0000	g/100cc	206993	58137
DFE	--	g/100cc	--	--
TFE	--	g/100cc	--	--

FID2

Name	Conc.	Unit	Area	Height
ACETALDEHYDE	--	g/100cc	--	--
METHANOL	--	g/100cc	--	--
ETHANOL	0.0826	g/100cc	31039	14970
ACETONE	--	g/100cc	--	--
ISOPROPYL ALCOHOL	--	g/100cc	--	--
N-PROPANOL	0.0000	g/100cc	210332	78330
DFE	--	g/100cc	--	--
TFE	--	g/100cc	--	--

B

Sample Name : QC1-1-B  
 Vial # : 5  
 Data Filename : QC1-1-B\_272024\_008.gcd  
 Method Filename : ALCOHOL\_020624\_TS.gcm  
 Batch Filename : BATCH\_020724\_TS.gcb  
 Date Acquired : 2/7/2024 12:35:33 PM  
 Date Processed : 2/7/2024 12:41:34 PM  
 Default Project - G1KG333-Instrument1 - ALCOHOL\_020624\_TS.gcm

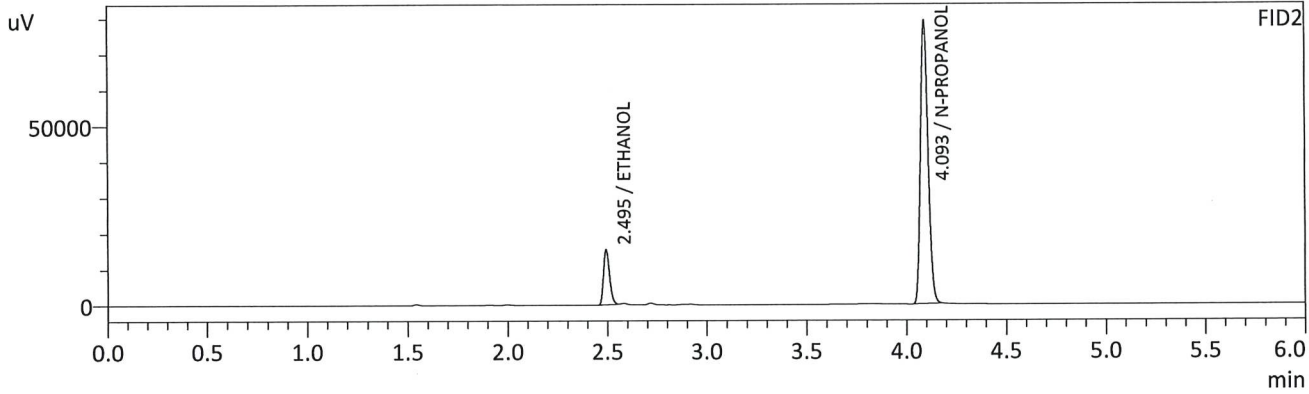
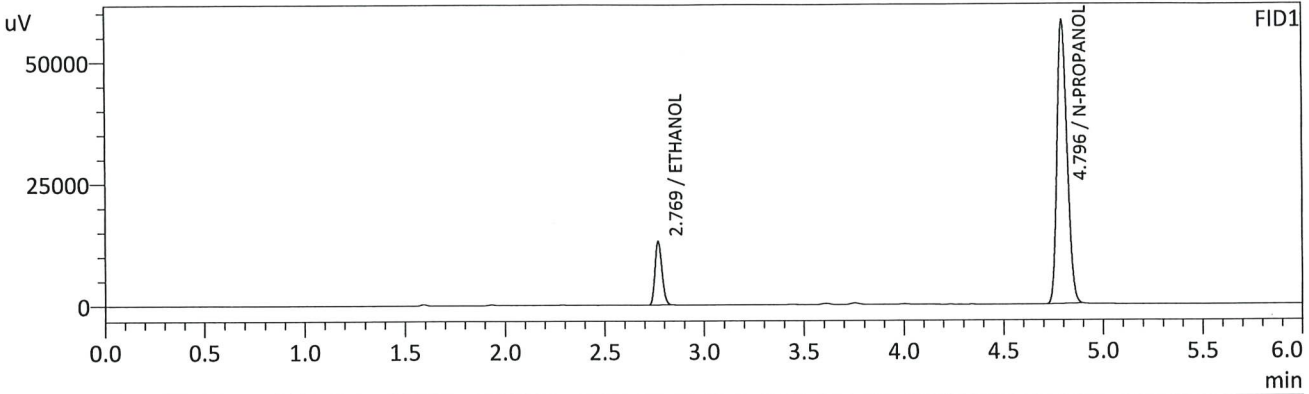

FID1

Name	Conc.	Unit	Area	Height
METHANOL	--	g/100cc	--	--
ACETALDEHYDE	--	g/100cc	--	--
ETHANOL	0.0834	g/100cc	31568	13031
ISOPROPYL ALCOHOL	--	g/100cc	--	--
ACETONE	--	g/100cc	--	--
N-PROPANOL	0.0000	g/100cc	205809	58053
DFE	--	g/100cc	--	--
TFE	--	g/100cc	--	--

FID2

Name	Conc.	Unit	Area	Height
ACETALDEHYDE	--	g/100cc	--	--
METHANOL	--	g/100cc	--	--
ETHANOL	0.0835	g/100cc	31570	15340
ACETONE	--	g/100cc	--	--
ISOPROPYL ALCOHOL	--	g/100cc	--	--
N-PROPANOL	0.0000	g/100cc	211158	78409
DFE	--	g/100cc	--	--
TFE	--	g/100cc	--	--

15

VOLATILES DETERMINATION CASEFILE WORKSHEET

VOLATILES DETERMINATION CASEFILE WORKSHEET

Laboratory No: 0.08 QA			Analysis Date(s): 2/7/2024 12:44:50 PM(-07:00)			
	Column 1	Column 2	Column	Mean	Sample A-B	Over-all Mean
	FID A	FID B	Precision	Value	Difference	
Sample Results	0.0822	0.0826	0.0004	0.0824	0.0002	0.0825
(g/100cc)	0.0824	0.0828	0.0004	0.0826		

Analysis Method

Refer to Blood Alcohol Method #1

Instrument Information

Instrument information is stored centrally.

Refer To Instrument Method: ALCOHOL\_020624\_TS.gcm

Reporting of Results	Uncertainty of Measurements (UM%): 5.00%		
Overall Mean (g/100cc)	Low	High	5 % of Mean
0.082	0.077	0.087	0.005

	<b>Reported Results</b>
	0.082

Calibration and control data are stored centrally.

TS

Sample Name : 0.08 QA  
 Vial # : 6  
 Data Filename : 0.08 QA\_272024\_009.gcd  
 Method Filename : ALCOHOL\_020624\_TS.gcm  
 Batch Filename : BATCH\_020724\_TS.gcb  
 Date Acquired : 2/7/2024 12:44:50 PM  
 Date Processed : 2/7/2024 12:50:52 PM  
 Default Project - G1KG333-Instrument1 - ALCOHOL\_020624\_TS.gcm

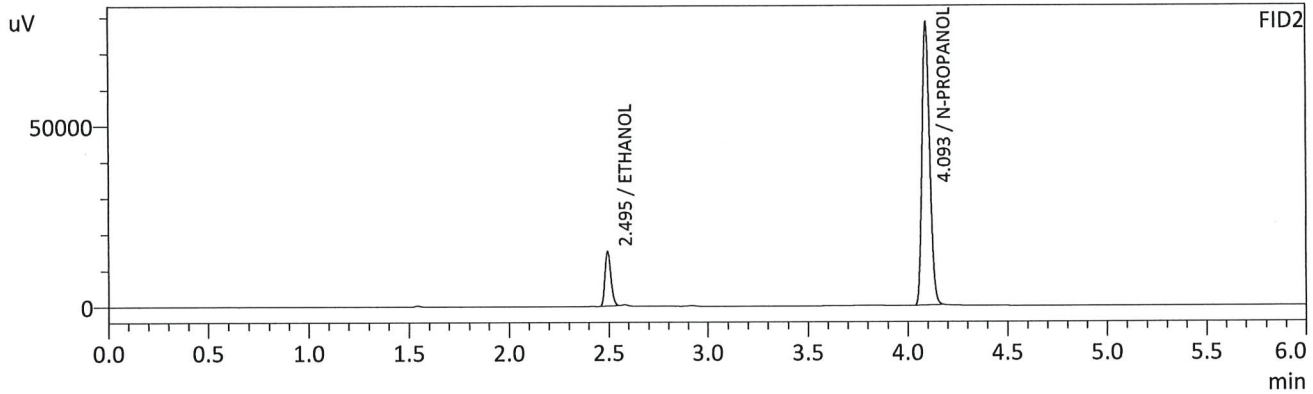
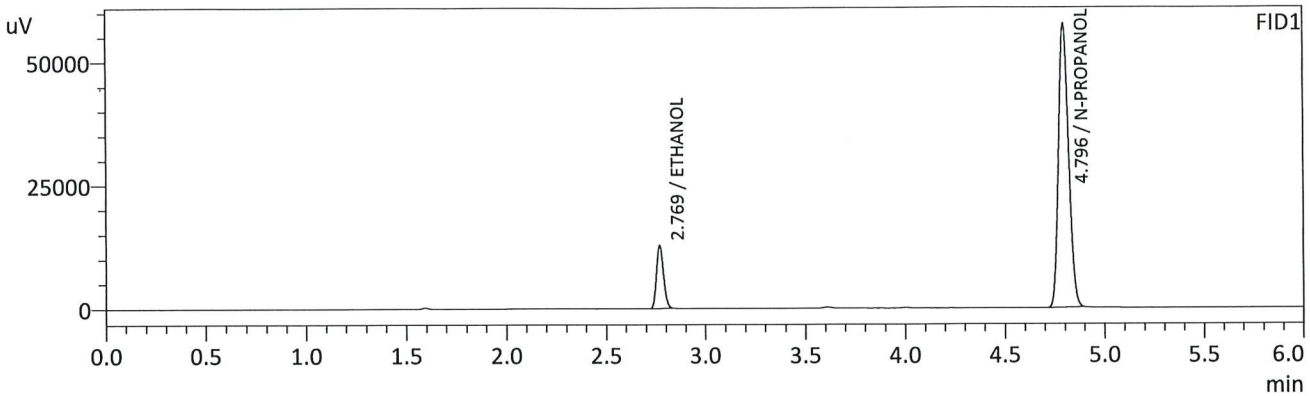

FID1

Name	Conc.	Unit	Area	Height
METHANOL	--	g/100cc	--	--
ACETALDEHYDE	--	g/100cc	--	--
ETHANOL	0.0822	g/100cc	30817	12694
ISOPROPYL ALCOHOL	--	g/100cc	--	--
ACETONE	--	g/100cc	--	--
N-PROPANOL	0.0000	g/100cc	203861	57509
DFE	--	g/100cc	--	--
TFE	--	g/100cc	--	--

FID2

Name	Conc.	Unit	Area	Height
ACETALDEHYDE	--	g/100cc	--	--
METHANOL	--	g/100cc	--	--
ETHANOL	0.0826	g/100cc	30946	15025
ACETONE	--	g/100cc	--	--
ISOPROPYL ALCOHOL	--	g/100cc	--	--
N-PROPANOL	0.0000	g/100cc	209493	77667
DFE	--	g/100cc	--	--
TFE	--	g/100cc	--	--

B

Sample Name : 0.08 QA - B  
 Vial # : 7  
 Data Filename : 0.08 QA - B\_272024\_010.gcd  
 Method Filename : ALCOHOL\_020624\_TS.gcm  
 Batch Filename : BATCH\_020724\_TS.gcb  
 Date Acquired : 2/7/2024 12:54:35 PM  
 Date Processed : 2/7/2024 1:00:37 PM  
 Default Project - G1KG333-Instrument1 - ALCOHOL\_020624\_TS.gcm

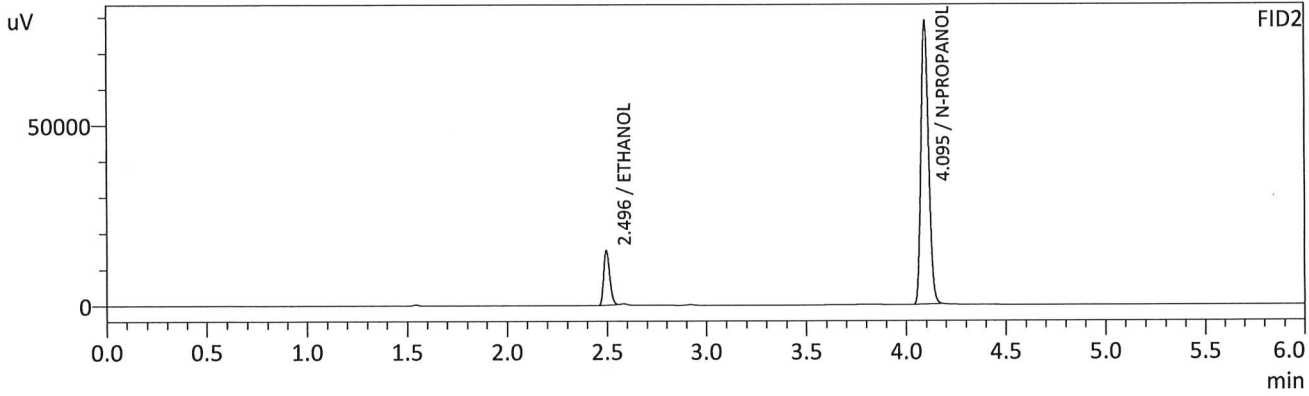
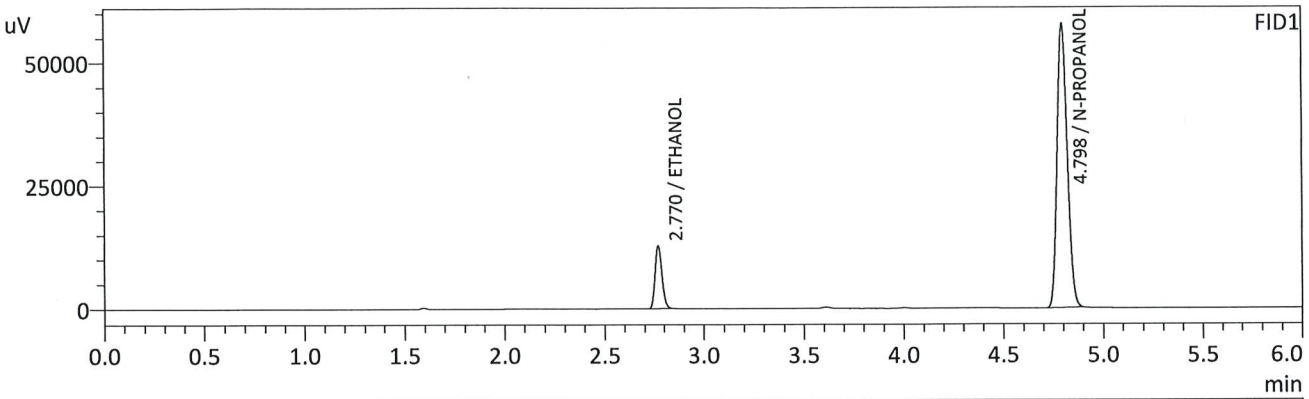

FID1

Name	Conc.	Unit	Area	Height
METHANOL	--	g/100cc	--	--
ACETALDEHYDE	--	g/100cc	--	--
ETHANOL	0.0824	g/100cc	30972	12763
ISOPROPYL ALCOHOL	--	g/100cc	--	--
ACETONE	--	g/100cc	--	--
N-PROPANOL	0.0000	g/100cc	204373	57383
DFE	--	g/100cc	--	--
TFE	--	g/100cc	--	--

FID2

Name	Conc.	Unit	Area	Height
ACETALDEHYDE	--	g/100cc	--	--
METHANOL	--	g/100cc	--	--
ETHANOL	0.0828	g/100cc	31118	14975
ACETONE	--	g/100cc	--	--
ISOPROPYL ALCOHOL	--	g/100cc	--	--
N-PROPANOL	0.0000	g/100cc	210081	78551
DFE	--	g/100cc	--	--
TFE	--	g/100cc	--	--

B

VOLATILES DETERMINATION CASEFILE WORKSHEET

VOLATILES DETERMINATION CASEFILE WORKSHEET

Laboratory No: QC2-1		Analysis Date(s): 2/7/2024 3:55:28 PM(-07:00)				
	Column 1 FID A	Column 2 FID B	Column Precision	Mean Value	Sample A-B Difference	Over-all Mean
Sample Results	0.2093	0.2081	0.0012	0.2087	0.0012	0.2093
(g/100cc)	0.2104	0.2094	0.0010	0.2099		

Analysis Method

Refer to Blood Alcohol Method #1

Instrument Information

Instrument information is stored centrally.

Refer To Instrument Method: ALCOHOL\_020624\_TS.gcm

Reporting of Results	Uncertainty of Measurements (UM%): 5.00%		
Overall Mean (g/100cc)	Low	High	5 % of Mean
0.209	0.198	0.220	0.011

	Reported Results	
	0.209	

Calibration and control data are stored centrally.

B

Sample Name : QC2-1  
 Vial # : 26  
 Data Filename : QC2-1\_272024\_029.gcd  
 Method Filename : ALCOHOL\_020624\_TS.gcm  
 Batch Filename : BATCH\_020724\_TS.gcb  
 Date Acquired : 2/7/2024 3:55:28 PM  
 Date Processed : 2/7/2024 4:01:30 PM  
 Default Project - G1KG333-Instrument1 - ALCOHOL\_020624\_TS.gcm

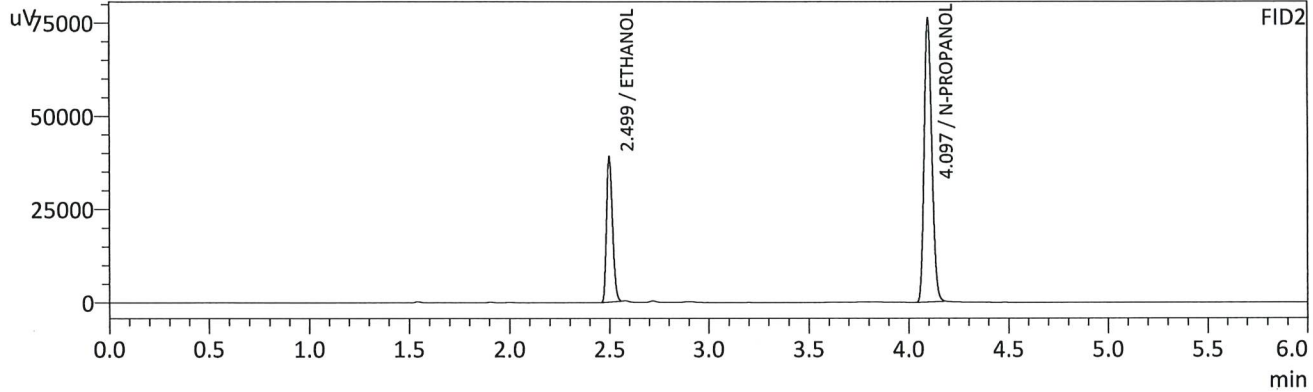
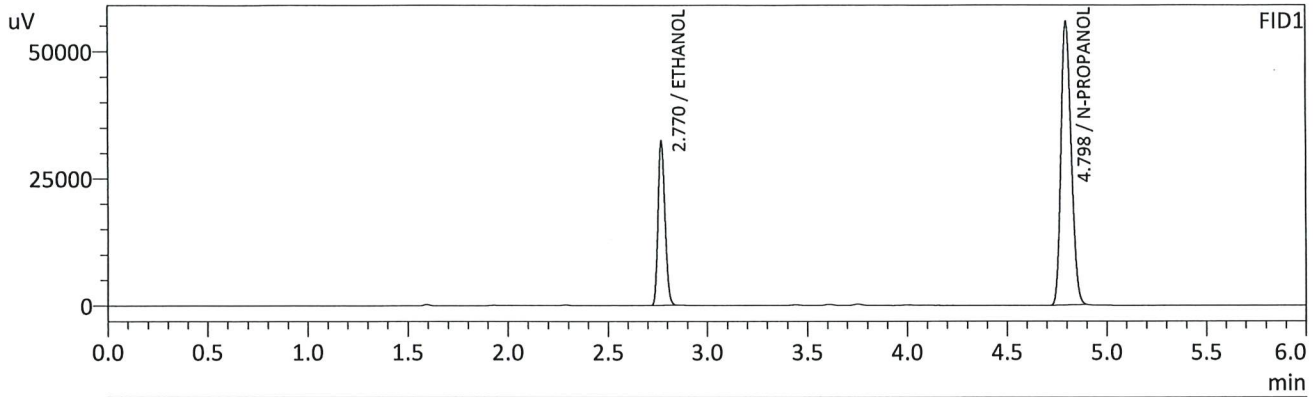

FID1

Name	Conc.	Unit	Area	Height
METHANOL	--	g/100cc	--	--
ACETALDEHYDE	--	g/100cc	--	--
ETHANOL	0.2093	g/100cc	78267	32321
ISOPROPYL ALCOHOL	--	g/100cc	--	--
ACETONE	--	g/100cc	--	--
N-PROPANOL	0.0000	g/100cc	197925	55567
DFE	--	g/100cc	--	--
TFE	--	g/100cc	--	--

FID2

Name	Conc.	Unit	Area	Height
ACETALDEHYDE	--	g/100cc	--	--
METHANOL	--	g/100cc	--	--
ETHANOL	0.2081	g/100cc	79910	38837
ACETONE	--	g/100cc	--	--
ISOPROPYL ALCOHOL	--	g/100cc	--	--
N-PROPANOL	0.0000	g/100cc	203603	75555
DFE	--	g/100cc	--	--
TFE	--	g/100cc	--	--



15

Sample Name : QC2-1-B  
 Vial # : 27  
 Data Filename : QC2-1-B\_272024\_030.gcd  
 Method Filename : ALCOHOL\_020624\_TS.gcm  
 Batch Filename : BATCH\_020724\_TS.gcb  
 Date Acquired : 2/7/2024 4:04:46 PM  
 Date Processed : 2/7/2024 4:10:47 PM  
 Default Project - G1KG333-Instrument1 - ALCOHOL\_020624\_TS.gcm

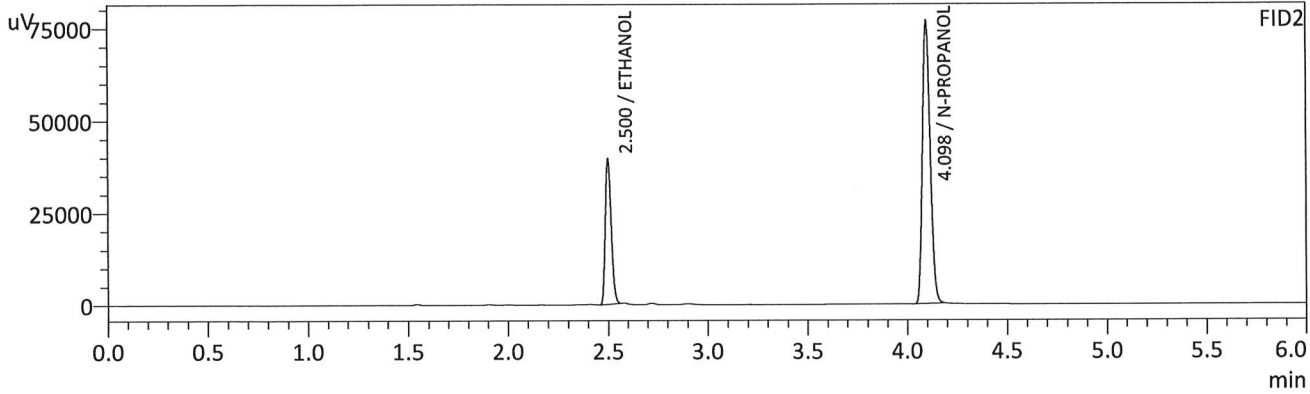
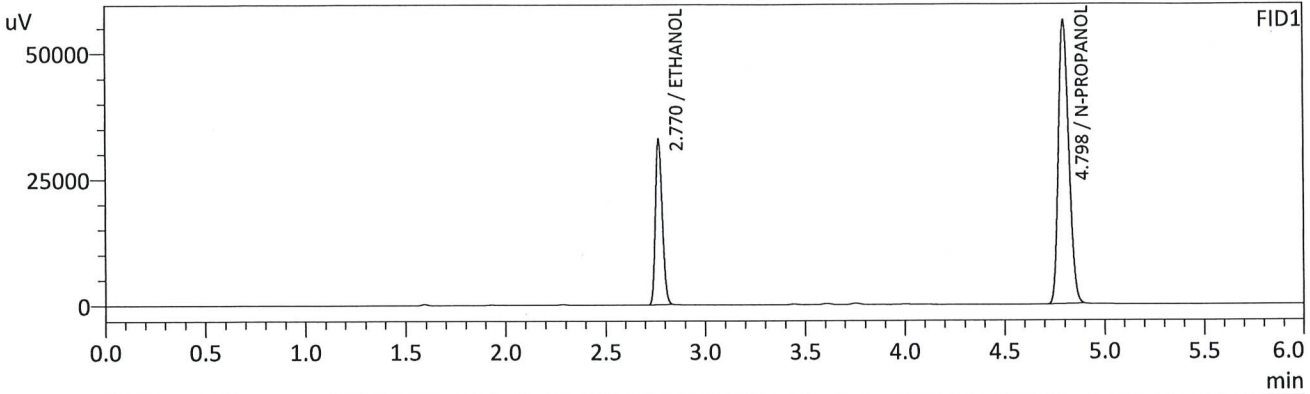

FID1

Name	Conc.	Unit	Area	Height
METHANOL	--	g/100cc	--	--
ACETALDEHYDE	--	g/100cc	--	--
ETHANOL	0.2104	g/100cc	79410	32785
ISOPROPYL ALCOHOL	--	g/100cc	--	--
ACETONE	--	g/100cc	--	--
N-PROPANOL	0.0000	g/100cc	199744	56052
DFE	--	g/100cc	--	--
TFE	--	g/100cc	--	--

FID2

Name	Conc.	Unit	Area	Height
ACETALDEHYDE	--	g/100cc	--	--
METHANOL	--	g/100cc	--	--
ETHANOL	0.2094	g/100cc	81094	39394
ACETONE	--	g/100cc	--	--
ISOPROPYL ALCOHOL	--	g/100cc	--	--
N-PROPANOL	0.0000	g/100cc	205331	76402
DFE	--	g/100cc	--	--
TFE	--	g/100cc	--	--

15

VOLATILES DETERMINATION CASEFILE WORKSHEET

VOLATILES DETERMINATION CASEFILE WORKSHEET

Laboratory No: QC1-2			Analysis Date(s): 2/7/2024 7:24:45 PM(-07:00)			
	Column 1 FID A	Column 2 FID B	Column Precision	Mean Value	Sample A-B Difference	Over-all Mean
Sample Results	0.0906	0.0906	0.0000	0.0906	0.0002	0.0905
(g/100cc)	0.0904	0.0905	0.0001	0.0904		

Analysis Method

Refer to Blood Alcohol Method #1

Instrument Information

Instrument information is stored centrally.

Refer To Instrument Method: ALCOHOL\_020624\_TS.gcm

Reporting of Results	Uncertainty of Measurements (UM%): 5.00%		
Overall Mean (g/100cc)	Low	High	5 % of Mean
0.090	0.085	0.095	0.005

Reported Results	
0.090	

Calibration and control data are stored centrally.

15

Sample Name : QC1-2  
 Vial # : 48  
 Data Filename : QC1-2\_272024\_051.gcd  
 Method Filename : ALCOHOL\_020624\_TS.gcm  
 Batch Filename : BATCH\_020724\_TS.gcb  
 Date Acquired : 2/7/2024 7:24:45 PM  
 Date Processed : 2/7/2024 7:30:46 PM  
 Default Project - G1KG333-Instrument1 - ALCOHOL\_020624\_TS.gcm

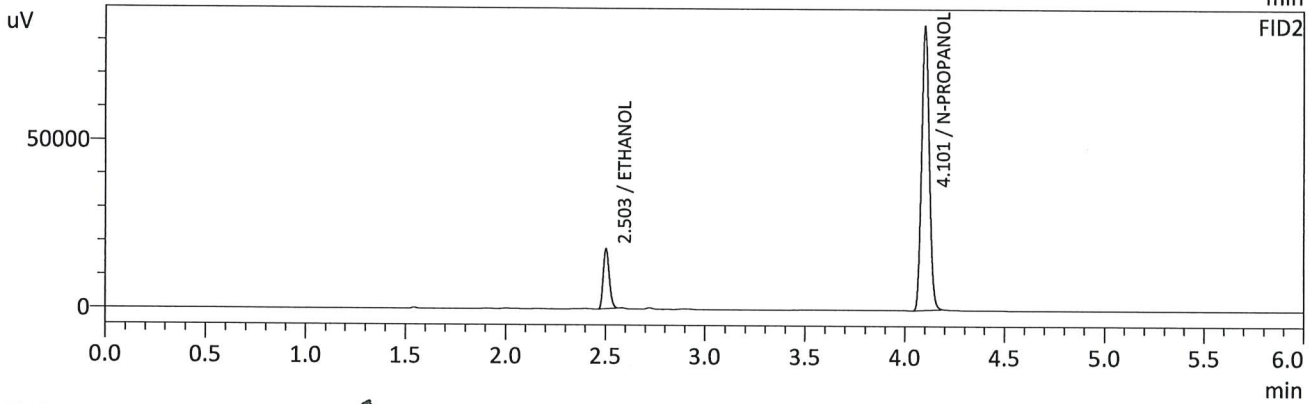
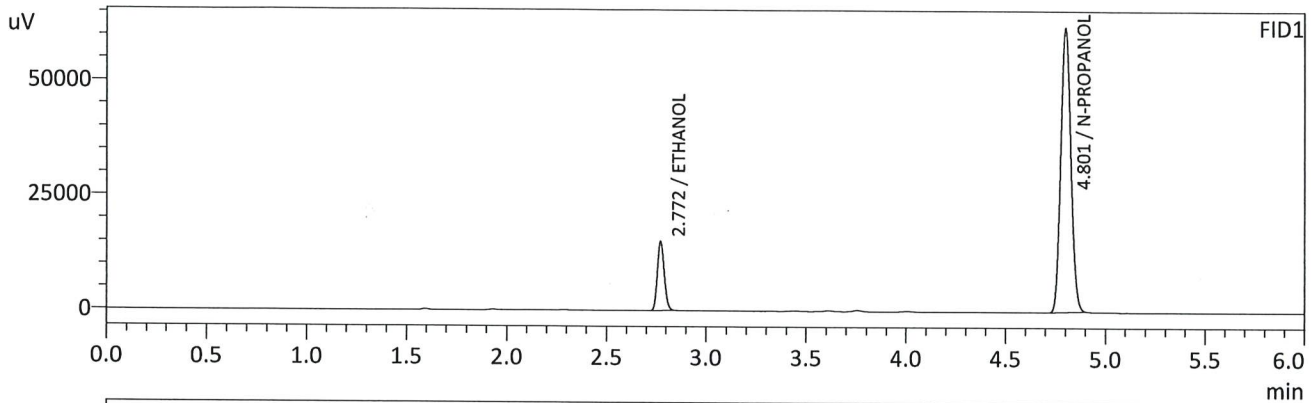

FID1

Name	Conc.	Unit	Area	Height
METHANOL	--	g/100cc	--	--
ACETALDEHYDE	--	g/100cc	--	--
ETHANOL	0.0906	g/100cc	36682	14967
ISOPROPYL ALCOHOL	--	g/100cc	--	--
ACETONE	--	g/100cc	--	--
N-PROPANOL	0.0000	g/100cc	219274	61969
DFE	--	g/100cc	--	--
TFE	--	g/100cc	--	--

FID2

Name	Conc.	Unit	Area	Height
ACETALDEHYDE	--	g/100cc	--	--
METHANOL	--	g/100cc	--	--
ETHANOL	0.0906	g/100cc	36838	17801
ACETONE	--	g/100cc	--	--
ISOPROPYL ALCOHOL	--	g/100cc	--	--
N-PROPANOL	0.0000	g/100cc	225678	84459
DFE	--	g/100cc	--	--
TFE	--	g/100cc	--	--

15

Sample Name : QC1-2-B  
 Vial # : 49  
 Data Filename : QC1-2-B\_272024\_052.gcd  
 Method Filename : ALCOHOL\_020624\_TS.gcm  
 Batch Filename : BATCH\_020724\_TS.gcb  
 Date Acquired : 2/7/2024 7:34:30 PM  
 Date Processed : 2/7/2024 7:40:31 PM  
 Default Project - G1KG333-Instrument1 - ALCOHOL\_020624\_TS.gcm

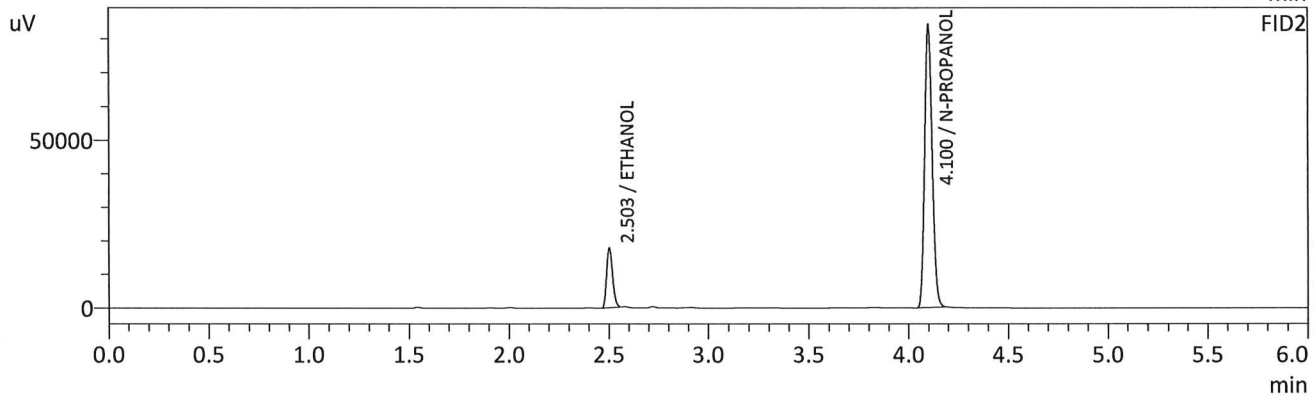
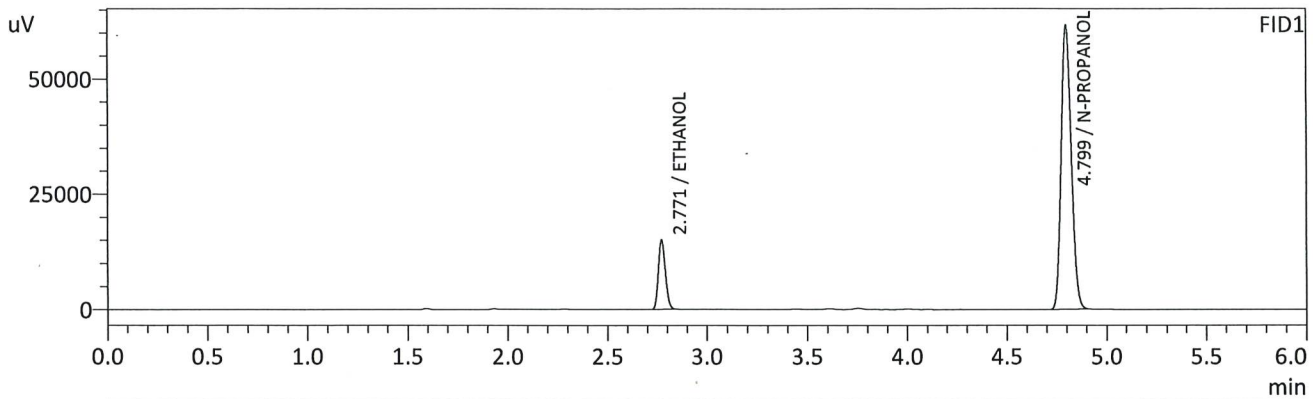

## FID1

Name	Conc.	Unit	Area	Height
METHANOL	--	g/100cc	--	--
ACETALDEHYDE	--	g/100cc	--	--
ETHANOL	0.0904	g/100cc	36411	14936
ISOPROPYL ALCOHOL	--	g/100cc	--	--
ACETONE	--	g/100cc	--	--
N-PROPANOL	0.0000	g/100cc	218056	61519
DFE	--	g/100cc	--	--
TFE	--	g/100cc	--	--

## FID2

Name	Conc.	Unit	Area	Height
ACETALDEHYDE	--	g/100cc	--	--
METHANOL	--	g/100cc	--	--
ETHANOL	0.0905	g/100cc	36609	17617
ACETONE	--	g/100cc	--	--
ISOPROPYL ALCOHOL	--	g/100cc	--	--
N-PROPANOL	0.0000	g/100cc	224441	84116
DFE	--	g/100cc	--	--
TFE	--	g/100cc	--	--

15

VOLATILES DETERMINATION CASEFILE WORKSHEET

VOLATILES DETERMINATION CASEFILE WORKSHEET

Laboratory No: QC2-2		Analysis Date(s): 2/7/2024 8:21:51 PM(-07:00)				
	Column 1 FID A	Column 2 FID B	Column Precision	Mean Value	Sample A-B Difference	Over-all Mean
Sample Results	0.2174	0.2164	0.0010	0.2169	0.0025	0.2181
(g/100cc)	0.2198	0.2191	0.0007	0.2194		

Analysis Method

Refer to Blood Alcohol Method #1

Instrument Information

Instrument information is stored centrally.

Refer To Instrument Method: ALCOHOL\_020624\_TS.gcm

Reporting of Results	Uncertainty of Measurements (UM%): 5.00%		
Overall Mean (g/100cc)	Low	High	5 % of Mean
0.218	0.207	0.229	0.011

	Reported Results
	0.218

Calibration and control data are stored centrally.

15

Sample Name : QC2-2  
 Vial # : 54  
 Data Filename : QC2-2\_272024\_057.gcd  
 Method Filename : ALCOHOL\_020624\_TS.gcm  
 Batch Filename : BATCH\_020724\_TS.gcb  
 Date Acquired : 2/7/2024 8:21:51 PM  
 Date Processed : 2/7/2024 8:27:53 PM  
 Default Project - G1KG333-Instrument1 - ALCOHOL\_020624\_TS.gcm

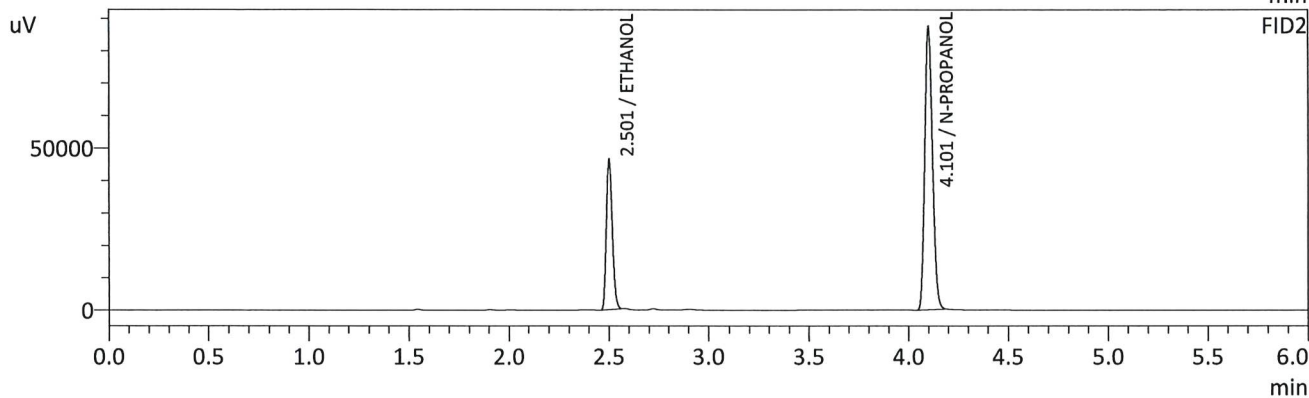
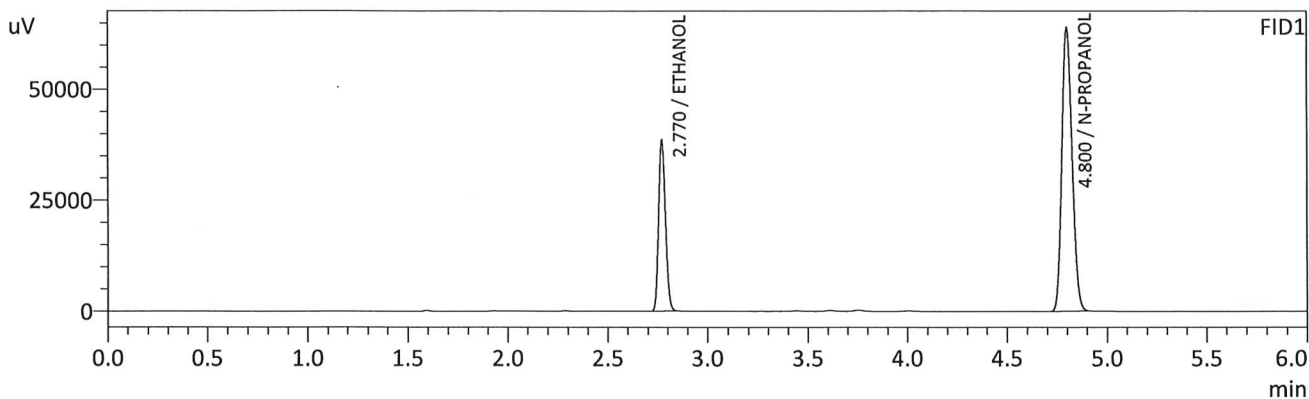

FID1

Name	Conc.	Unit	Area	Height
METHANOL	--	g/100cc	--	--
ACETALDEHYDE	--	g/100cc	--	--
ETHANOL	0.2174	g/100cc	93271	38510
ISOPROPYL ALCOHOL	--	g/100cc	--	--
ACETONE	--	g/100cc	--	--
N-PROPANOL	0.0000	g/100cc	226905	63978
DFE	--	g/100cc	--	--
TFE	--	g/100cc	--	--

FID2

Name	Conc.	Unit	Area	Height
ACETALDEHYDE	--	g/100cc	--	--
METHANOL	--	g/100cc	--	--
ETHANOL	0.2164	g/100cc	95293	45913
ACETONE	--	g/100cc	--	--
ISOPROPYL ALCOHOL	--	g/100cc	--	--
N-PROPANOL	0.0000	g/100cc	233248	87254
DFE	--	g/100cc	--	--
TFE	--	g/100cc	--	--

TS

Sample Name : QC2-2-B  
 Vial # : 55  
 Data Filename : QC2-2-B\_272024\_058.gcd  
 Method Filename : ALCOHOL\_020624\_TS.gcm  
 Batch Filename : BATCH\_020724\_TS.gcb  
 Date Acquired : 2/7/2024 8:31:40 PM  
 Date Processed : 2/7/2024 8:37:42 PM  
 Default Project - G1KG333-Instrument1 - ALCOHOL\_020624\_TS.gcm

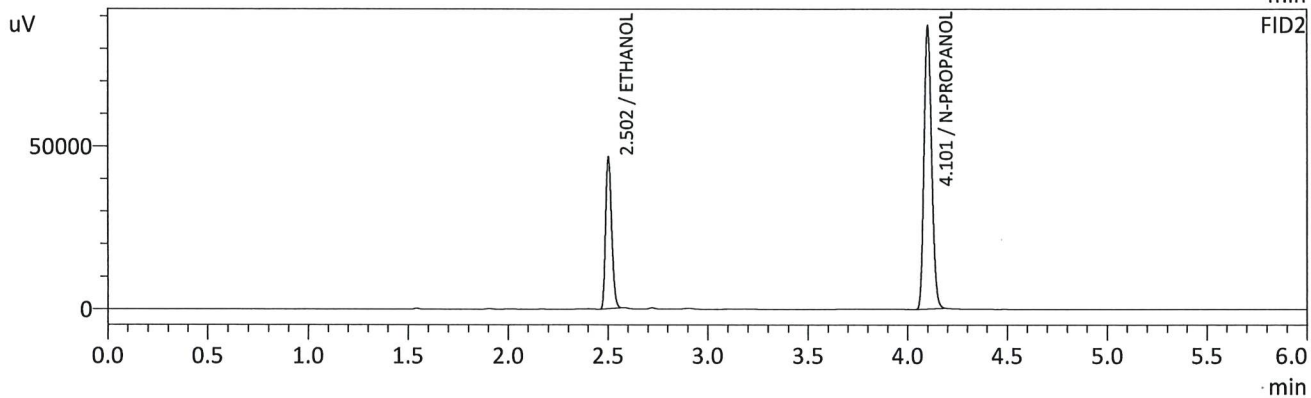
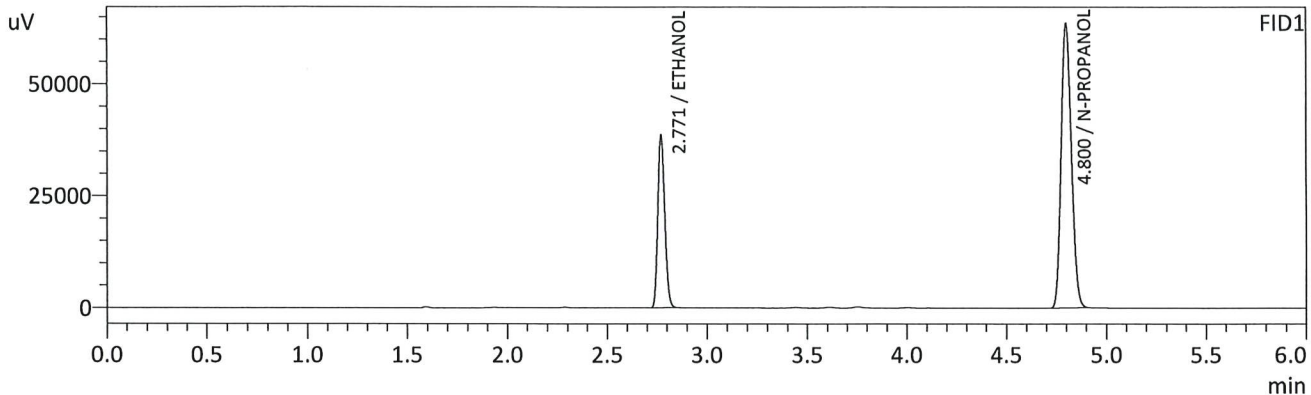

FID1

Name	Conc.	Unit	Area	Height
METHANOL	--	g/100cc	--	--
ACETALDEHYDE	--	g/100cc	--	--
ETHANOL	0.2198	g/100cc	93487	38546
ISOPROPYL ALCOHOL	--	g/100cc	--	--
ACETONE	--	g/100cc	--	--
N-PROPANOL	0.0000	g/100cc	224977	63545
DFE	--	g/100cc	--	--
TFE	--	g/100cc	--	--

FID2

Name	Conc.	Unit	Area	Height
ACETALDEHYDE	--	g/100cc	--	--
METHANOL	--	g/100cc	--	--
ETHANOL	0.2191	g/100cc	95666	46277
ACETONE	--	g/100cc	--	--
ISOPROPYL ALCOHOL	--	g/100cc	--	--
N-PROPANOL	0.0000	g/100cc	231174	86702
DFE	--	g/100cc	--	--
TFE	--	g/100cc	--	--

15

Sample Name : INT STD BLK 3  
 Vial # : 56  
 Data Filename : INT STD BLK 3\_272024\_059.gcd  
 Method Filename : ALCOHOL\_020624\_TS.gcm  
 Batch Filename : BATCH\_020724\_TS.gcb  
 Date Acquired : 2/7/2024 8:41:06 PM  
 Date Processed : 2/7/2024 8:47:08 PM  
 Default Project - G1KG333-Instrument1 - ALCOHOL\_020624\_TS.gcm

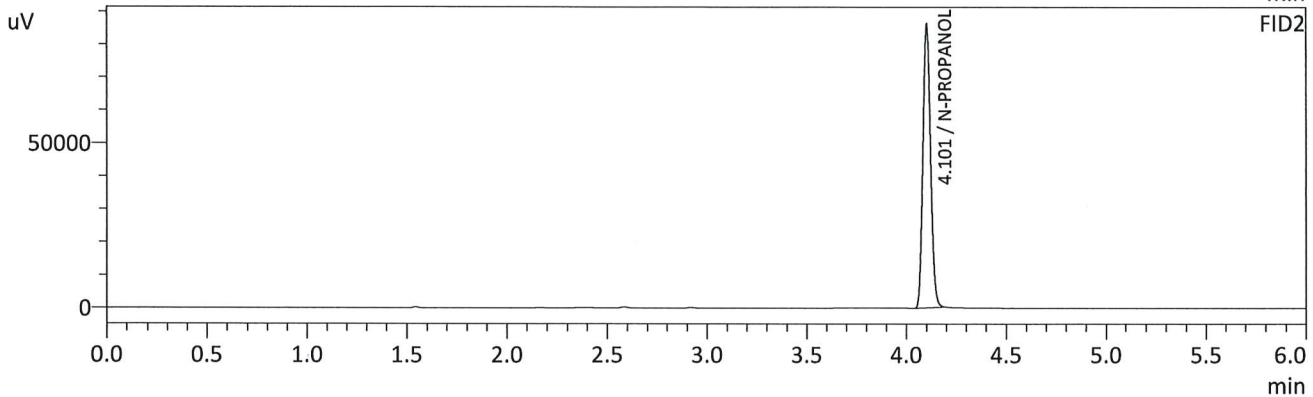
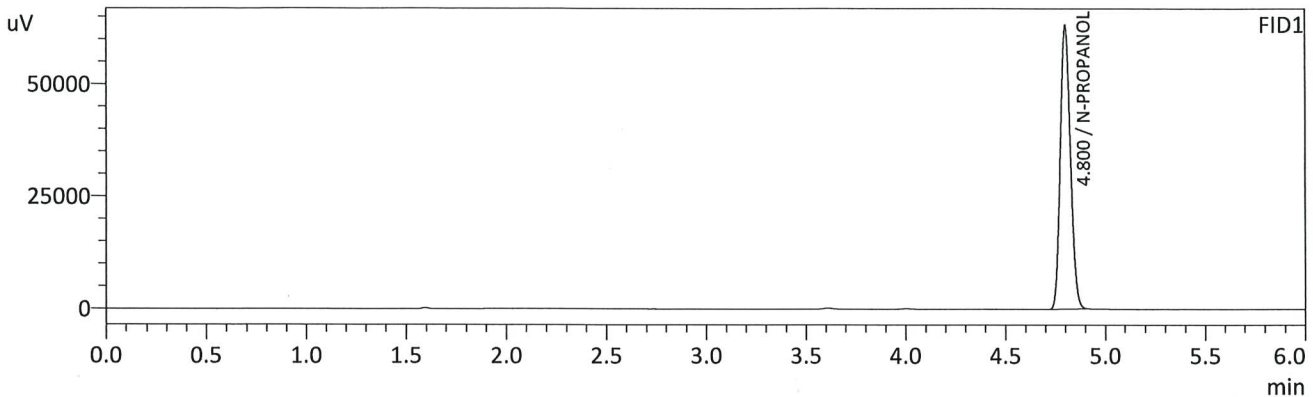

## FID1

Name	Conc.	Unit	Area	Height
METHANOL	--	g/100cc	--	--
ACETALDEHYDE	--	g/100cc	--	--
ETHANOL	--	g/100cc	--	--
ISOPROPYL ALCOHOL	--	g/100cc	--	--
ACETONE	--	g/100cc	--	--
N-PROPANOL	0.0000	g/100cc	222814	63087
DFE	--	g/100cc	--	--
TFE	--	g/100cc	--	--

## FID2

Name	Conc.	Unit	Area	Height
ACETALDEHYDE	--	g/100cc	--	--
METHANOL	--	g/100cc	--	--
ETHANOL	--	g/100cc	--	--
ACETONE	--	g/100cc	--	--
ISOPROPYL ALCOHOL	--	g/100cc	--	--
N-PROPANOL	0.0000	g/100cc	228851	85817
DFE	--	g/100cc	--	--
TFE	--	g/100cc	--	--





# Region 5 Pocatello Blood Alcohol Analysis Batch Table

Shimadzu Nexis GC-2030 Serial Number: C12255850662

Shimadzu HS-20 Serial Number: C12595700014

LabSolutions Version 6.117

Copyright (C) 2008-2022 Shimadzu Corporation. All rights reserved.

Vial#	Sample Name	Sample Type	Method File	Data File	Level#
82	INT STD BLK 4_PRE	0:Unknown	ALCOHOL_020624_TS.gcm	INT STD BLK 4_PRERUN_272024_001.gcd	0
83	INT STD BLK 5_PRE	0:Unknown	ALCOHOL_020624_TS.gcm	INT STD BLK 5_PRERUN_272024_002.gcd	0
84	INT STD BLK 6_PRE	0:Unknown	ALCOHOL_020624_TS.gcm	INT STD BLK 6_PRERUN_272024_003.gcd	0
1	INT STD BLK 1	0:Unknown	ALCOHOL_020624_TS.gcm	1-2029 - INT STD BLK 1_272024_004.gcd	0
2	MULTI-COMP MIX	0:Unknown	ALCOHOL_020624_TS.gcm	2030 - MULTI-COMP MIX_272024_005.gcd	1
3	INT STD BLK 2	0:Unknown	ALCOHOL_020624_TS.gcm	1-2031 - INT STD BLK 2_272024_006.gcd	0
4	QC1-1	0:Unknown	ALCOHOL_020624_TS.gcm	1-2032 - QC1-1_272024_007.gcd	0
5	QC1-1-B	0:Unknown	ALCOHOL_020624_TS.gcm	1-2033 - QC1-1-B_272024_008.gcd	0
6	0.08 QA	0:Unknown	ALCOHOL_020624_TS.gcm	1-2034 - 0.08 QA_272024_009.gcd	0
7	0.08 QA - B	0:Unknown	ALCOHOL_020624_TS.gcm	1-2035 - 0.08 QA - B_272024_010.gcd	0
8	P2024-0255-1	0:Unknown	ALCOHOL_020624_TS.gcm	1-2036 - P2024-0255-1_272024_011.gcd	0
9	P2024-0255-1-B	0:Unknown	ALCOHOL_020624_TS.gcm	1-2037 - P2024-0255-1-B_272024_012.gcd	0
10	P2024-0260-1	0:Unknown	ALCOHOL_020624_TS.gcm	1-2038 - P2024-0260-1_272024_013.gcd	0
11	P2024-0260-1-B	0:Unknown	ALCOHOL_020624_TS.gcm	1-2039 - P2024-0260-1-B_272024_014.gcd	0
12	P2024-0261-1	0:Unknown	ALCOHOL_020624_TS.gcm	1-2040 - P2024-0261-1_272024_015.gcd	0
13	P2024-0261-1-B	0:Unknown	ALCOHOL_020624_TS.gcm	1-2041 - P2024-0261-1-B_272024_016.gcd	0
14	P2024-0262-1	0:Unknown	ALCOHOL_020624_TS.gcm	1-2042 - P2024-0262-1_272024_017.gcd	0
15	P2024-0262-1-B	0:Unknown	ALCOHOL_020624_TS.gcm	1-2043 - P2024-0262-1-B_272024_018.gcd	0
16	P2024-0264-1	0:Unknown	ALCOHOL_020624_TS.gcm	1-2044 - P2024-0264-1_272024_019.gcd	0
17	P2024-0264-1-B	0:Unknown	ALCOHOL_020624_TS.gcm	1-2045 - P2024-0264-1-B_272024_020.gcd	0
18	P2024-0276-2	0:Unknown	ALCOHOL_020624_TS.gcm	1-2046 - P2024-0276-2_272024_021.gcd	0
19	P2024-0276-2-B	0:Unknown	ALCOHOL_020624_TS.gcm	1-2047 - P2024-0276-2-B_272024_022.gcd	0
20	P2024-0280-2	0:Unknown	ALCOHOL_020624_TS.gcm	1-2048 - P2024-0280-2_272024_023.gcd	0
21	P2024-0280-2-B	0:Unknown	ALCOHOL_020624_TS.gcm	1-2049 - P2024-0280-2-B_272024_024.gcd	0
22	P2024-0283-1	0:Unknown	ALCOHOL_020624_TS.gcm	1-2050 - P2024-0283-1_272024_025.gcd	0
23	P2024-0283-1-B	0:Unknown	ALCOHOL_020624_TS.gcm	1-2051 - P2024-0283-1-B_272024_026.gcd	0
24	P2024-0285-1	0:Unknown	ALCOHOL_020624_TS.gcm	1-2052 - P2024-0285-1_272024_027.gcd	0
25	P2024-0285-1-B	0:Unknown	ALCOHOL_020624_TS.gcm	1-2053 - P2024-0285-1-B_272024_028.gcd	0
26	QC2-1	0:Unknown	ALCOHOL_020624_TS.gcm	1-2054 - QC2-1_272024_029.gcd	0
27	QC2-1-B	0:Unknown	ALCOHOL_020624_TS.gcm	1-2055 - QC2-1-B_272024_030.gcd	0
28	P2024-0286-1	0:Unknown	ALCOHOL_020624_TS.gcm	1-2056 - P2024-0286-1_272024_031.gcd	0
29	P2024-0286-1-B	0:Unknown	ALCOHOL_020624_TS.gcm	1-2057 - P2024-0286-1-B_272024_032.gcd	0
30	P2024-0287-1	0:Unknown	ALCOHOL_020624_TS.gcm	1-2058 - P2024-0287-1_272024_033.gcd	0
31	P2024-0287-1-B	0:Unknown	ALCOHOL_020624_TS.gcm	1-2059 - P2024-0287-1-B_272024_034.gcd	0
32	P2024-0296-1	0:Unknown	ALCOHOL_020624_TS.gcm	1-2060 - P2024-0296-1_272024_035.gcd	0
33	P2024-0296-1-B	0:Unknown	ALCOHOL_020624_TS.gcm	1-2061 - P2024-0296-1-B_272024_036.gcd	0
34	P2024-0304-1	0:Unknown	ALCOHOL_020624_TS.gcm	1-2062 - P2024-0304-1_272024_037.gcd	0
35	P2024-0304-1-B	0:Unknown	ALCOHOL_020624_TS.gcm	1-2063 - P2024-0304-1-B_272024_038.gcd	0
36	P2024-0305-1	0:Unknown	ALCOHOL_020624_TS.gcm	1-2064 - P2024-0305-1_272024_039.gcd	0
37	P2024-0305-1-B	0:Unknown	ALCOHOL_020624_TS.gcm	1-2065 - P2024-0305-1-B_272024_040.gcd	0
38	P2024-0307-1	0:Unknown	ALCOHOL_020624_TS.gcm	1-2066 - P2024-0307-1_272024_041.gcd	0
39	P2024-0307-1-B	0:Unknown	ALCOHOL_020624_TS.gcm	1-2067 - P2024-0307-1-B_272024_042.gcd	0
40	P2024-0321-1	0:Unknown	ALCOHOL_020624_TS.gcm	1-2068 - P2024-0321-1_272024_043.gcd	0
41	P2024-0321-1-B	0:Unknown	ALCOHOL_020624_TS.gcm	1-2069 - P2024-0321-1-B_272024_044.gcd	0
42	P2024-0322-1	0:Unknown	ALCOHOL_020624_TS.gcm	1-2070 - P2024-0322-1_272024_045.gcd	0
43	P2024-0322-1-B	0:Unknown	ALCOHOL_020624_TS.gcm	1-2071 - P2024-0322-1-B_272024_046.gcd	0
44	P2024-0323-1	0:Unknown	ALCOHOL_020624_TS.gcm	1-2072 - P2024-0323-1_272024_047.gcd	0
45	P2024-0323-1-B	0:Unknown	ALCOHOL_020624_TS.gcm	1-2073 - P2024-0323-1-B_272024_048.gcd	0
46	P2024-0324-1	0:Unknown	ALCOHOL_020624_TS.gcm	1-2074 - P2024-0324-1_272024_049.gcd	0
47	P2024-0324-1-B	0:Unknown	ALCOHOL_020624_TS.gcm	1-2075 - P2024-0324-1-B_272024_050.gcd	0
48	QC1-2	0:Unknown	ALCOHOL_020624_TS.gcm	1-2076 - QC1-2_272024_051.gcd	0
49	QC1-2-B	0:Unknown	ALCOHOL_020624_TS.gcm	1-2077 - QC1-2-B_272024_052.gcd	0
50	P2024-0333-1	0:Unknown	ALCOHOL_020624_TS.gcm	1-2078 - P2024-0333-1_272024_053.gcd	0
51	P2024-0333-1-B	0:Unknown	ALCOHOL_020624_TS.gcm	1-2079 - P2024-0333-1-B_272024_054.gcd	0
52	P2024-0359-1	0:Unknown	ALCOHOL_020624_TS.gcm	1-2080 - P2024-0359-1_272024_055.gcd	0
53	P2024-0359-1-B	0:Unknown	ALCOHOL_020624_TS.gcm	1-2081 - P2024-0359-1-B_272024_056.gcd	0
54	QC2-2	0:Unknown	ALCOHOL_020624_TS.gcm	1-2082 - QC2-2_272024_057.gcd	0
55	QC2-2-B	0:Unknown	ALCOHOL_020624_TS.gcm	1-2083 - QC2-2-B_272024_058.gcd	0

15

Vial#	Sample Name	Sample Type	Method File	Data File	Level#
56	INT STD BLK 3	0:Unknown	ALCOHOL_020624_TS.gcm	1-2084 - INT STD BLK 3_272024_059.gcd	0